1958

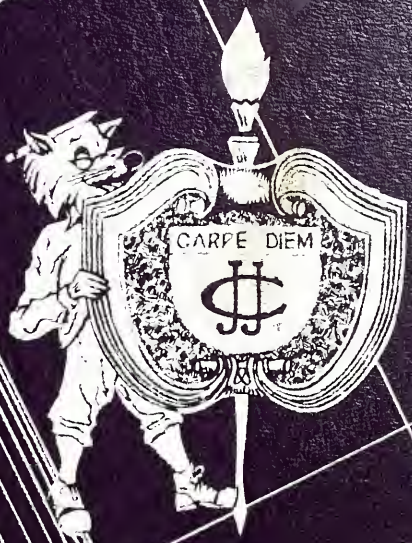

THE SHIELD

Digitized by the Internet Archive
in 2011 with funding from
CARLI: Consortium of Academic and Research Libraries in Illinois

http://www.archive.org/details/shield1958joli

JUN 1 1 1958

A
378.14
J681o
1958
c.3
JJC Yearbook
The Shield

A
378.14
J681o
1958
c.3
JJC Yearbook
The Shield

LEARNING RESOURCE CENTER
JOLIET JUNIOR COLLEGE
JOLIET, ILLINOIS 60431

JOLIET JUNIOR COLLEGE LIBRARY
JOLIET, ILLINOIS

JOLIET JUNIOR COLLEGE

JOLIET, ILL.

1958

Yesterday our parents established Joliet Junior College as the oldest public junior college in this country so that we of *today* may be prepared for *tomorrow*.

Yesterday our parents also introduced Junior C. Wolf as JJC's emblem. May Junior C. Wolf of *yesterday* help you remember *today* in Joliet Junior College in your life *tomorrow*.

Contents

DEDICATION

ADMINISTRATION

FACULTY

COLLEGE OFFICE STAFF

CAFETERIA AND CUSTODIANS

HONOR ROLL

SOPHOMORES

FRESHMEN

ACTIVITIES

ORGANIZATIONS

SPORTS

CANDIDS

JOLIET JUNIOR COLLEGE LIBRARY
JOLIET, ILLINOIS

Dedication

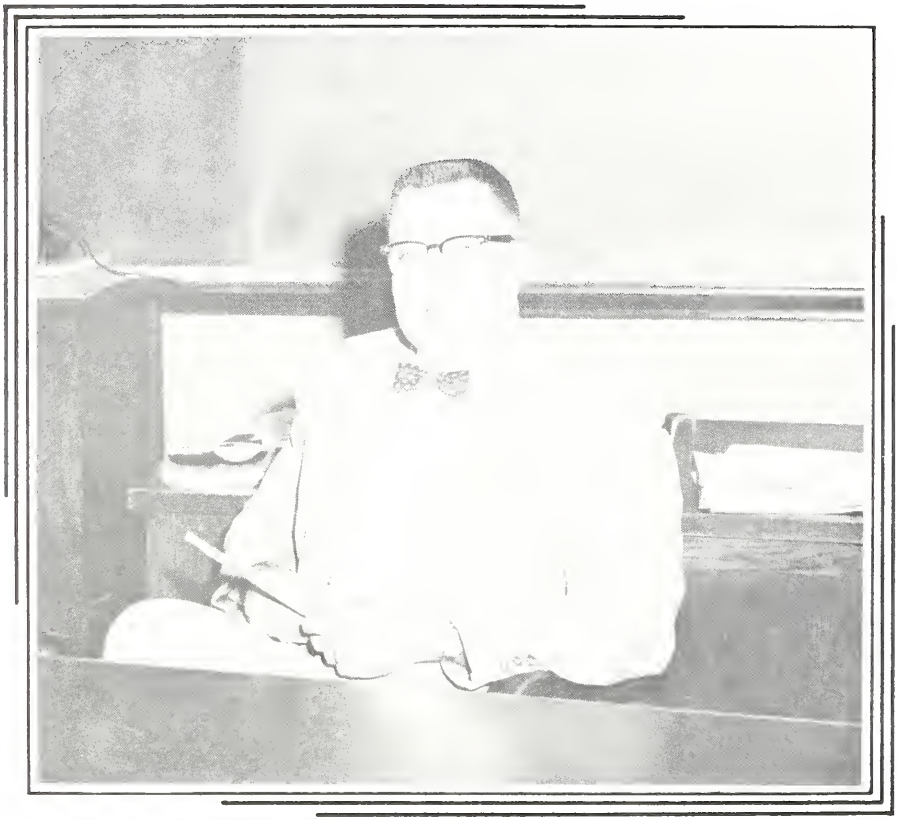

MR. EDMUND C. PUDDICOMBE

During the day you can see him lecturing physiology classes in Room 291; after school you might find him sponsoring an SMS meeting or working on the illustrations for his loose-leaf notebook that his students use; or on a free day you might find him taking SMS members on a field trip to some research center or hospital.

This is Mr. Edmund C. Puddicombe. For years he has readily given his services and time to the junior college, especially to the Students of Medical Science, one of the most active clubs of the school. Words cannot measure these services, cannot give even a slight hint of the time spent.

This year we dedicate *The Shield* to Mr. Puddicombe to show that his efforts and help are appreciated.

Yearbook Staff

RON KNAKMUHS
Assistant Editor, Faculty and Administration.

EDELGARD EICHHOLZ
Editor, Organizations.

BARBARA BUTTERFIELD
Assistant Editor, Freshman Section.

MRS. VERA SMITH
Adviser

ANDREW KLAVINS
Artist and Art Editor.

MRS. KATHRYN DeJARLD
Co-ordinator.

Yearbook Staff

GERALDINE McKANNA
Activities

PAT WARD
Photographer

LES NELSON
Sports

BILL SCHROEDER
Sophomores

The staff members have put in much of their time, especially during Christmas vacation, in the hope of making this yearbook something that you will enjoy looking at now and in the future.

We would like to thank Tom Balla for printing all the freshman pictures.

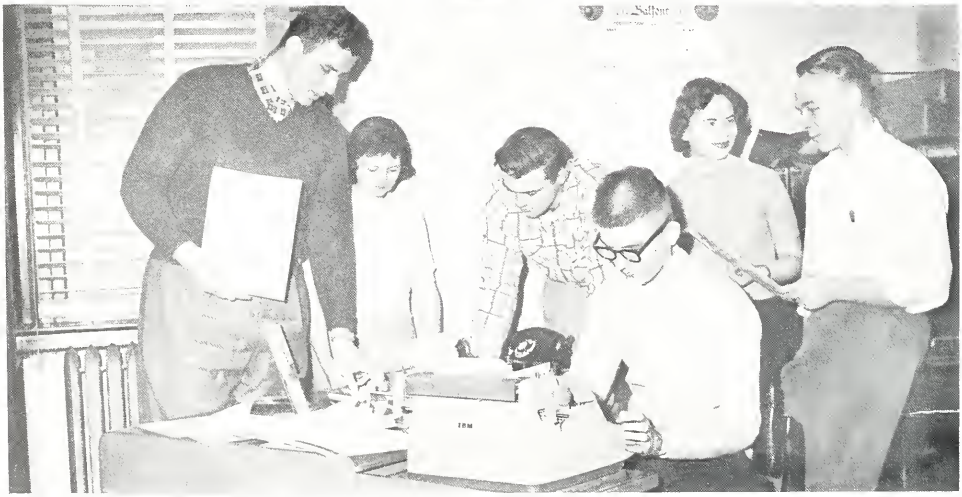

Some members of the yearbook staff discussing deadlines that have to be met are Ron Knakmuhs, Gerri McKanna, Bill Schroeder, Les Nelson, Edelgard. Eichholz, and Andy Klavins.

A Message From The Dean and The Assistant Dean

Every commencement many graduates say how much they have enjoyed junior college and how fast the time has flown. Thus it will be with most of the rest of your lives. Time rests easy on the shoulders of those who have learned many of the basic lessons junior college teaches.

You have learned that life has success as well as defeat, that today lived well makes yesterday and tomorrow better, that every now and then you get slapped when you thought you would get praised, or vice versa, and that friends are more precious than gold You have learned that life can be beautiful as well as sad, and that you can cope with the problems it brings.

You are to be complimented, for you have achieved something of which you can well be proud.

Elmer W. Rowley

ELMER W. ROWLEY, *Dean*
B.S., University of Illinois
M.A., University of Chicago

SUSAN H. WOOD, *Assistant Dean*
B.S., M.A., University of Illinois
Assistant Director, Adult Education

Greetings to the 1958 graduates of the Joliet Junior College. During the two years you have been with us, the launching of satellites, the plans for a trip to the moon in the not too distant future, and the promise of even speedier jet planes by the close of the year make this a most exciting world. To live in such times, uncertain and even perilous though they may be, education plays an important role. Hundreds of years ago Socrates described the educated man as one who could control circumstances and not be mastered by them. To live in such a rapidly changing world, seek every opportunity to learn more about it and the people who live within it.

Susan H. Wood

MARCIE LONG
Art
M.A., University of Wyoming

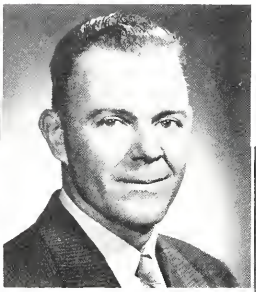

CLAYTON WINTERSTEEN
Trade Industrial
(Wood Shop)
M.A., New York University

MARIAN McANALLY
Rhetoric
B.A., M.A., University of Illinois

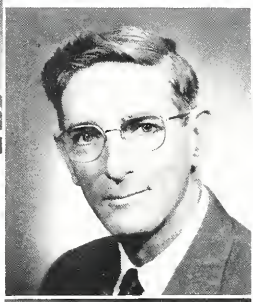

C. M. EGGMAN
Chemistry
B.A., M.A., Indiana University

BEN F. DAY, *Rhetoric*
B.S., Eastern Illinois State College
M.A., Peabody College for Teachers

ROSELLEN OSWALT
Business Education
B.A., B.S., Olivet College
M.A., Northwestern University

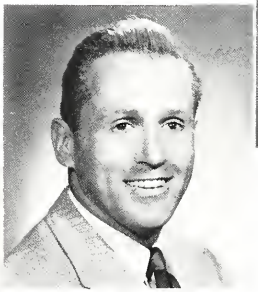

DONALD KIENLEN
Physical Education
B.S., University of Illinois

MARGARET C. McMANUS
Business Education
B.Ed., Western Illinois State College
M.A., University of Illinois

A. A. WILLS
Coach, Basketball
B.A., DePauw University

DR. LEROY MECAY
Science (Chemistry)
B.S., B.A., Lincoln College
M.A., University of Illinois
D.Ed., University of Missouri

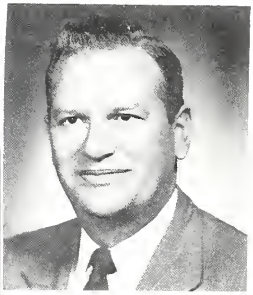

ELISABETH ELDRED
English Literature
B.A., Beloit College
M.A., University of Wisconsin

SHIRLEY WINTERROTH
Trade Industrial (Printing)
B.S., Illinois State Normal University
M.A., University of Illinois

BEULAH HOFFER
Physical Education
B.S., University of Illinois
M.A., Northwestern University

CATHERINE WOOD, *English (Speech)*
B.A., Illinois Wesleyan
M.A., Northwestern University

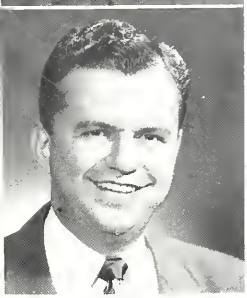

MARY LOUISE FISHER
Mathematics
B.S., M.S., University of Illinois

LEON A. CAREY
Business Education
B.A., M.A., University of Wisconsin

MAX KUSTER
Agriculture
B.S., M.Ag. Ed., University of Illinois

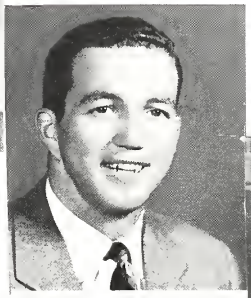

. ·ss *Education*
ıal

Chicago

DORIS RAY
Home Economics
B.S., M.S., University of Illinois

GLENN A. EVANS
Social Science
B.S., Monmouth College
M.A., University of Chicago

LLOYD ZIMMER
Machine Shop
B.E., Wisconsin State Teachers College
M.Ed., University of Illinois

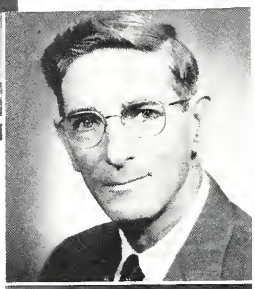

C. M. EGGMAN
Chemistry
B.A., M.A., Indiana University

BEN F. DAY, *Rhetoric*
B.S., Eastern Illinois State College
M.A., Peabody College for Teachers

JOHN CORRADETTI
Business Education
B.S., Illinois State Normal University
M.A., Northwestern University

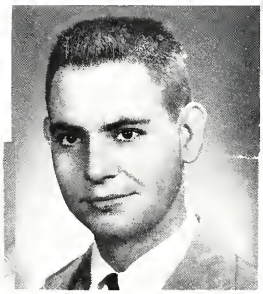

ROBERT REXER
Language (Spanish)
M.A., University of Illinois

EUNICE A. FRENK
Language (Spanish)
B.A., Valparaiso University
M.A., Northwestern University

A. A. WILLS
Coach, Basketball
B.A., DePauw University

HERMAN WALSER
Physical Education
B.S., M.S., University of Illinois

LEONA BROWN
Home Economics
B.S., M.S., University of Illinois
M.E., University of Texas

MELVIN MAY
Mathematics
B.S., State Teachers College, Plattville, Wisconsin

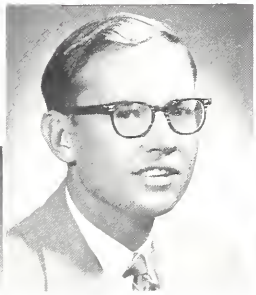

BEULAH HOFFER
Physical Education
B.S., University of Illinois
M.A., Northwestern University

ELMER J. JAMNIK
Business Education
B.S., Eastern Illinois State College
M.S., University of Illinois

CATHERINE WOOD, *English (Speech)*
B.A., Illinois Wesleyan
M.A., Northwestern University

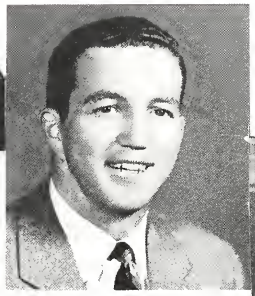

JOHN DAVIS

ss Education
al

Chicago

DORIS RAY
Home Economics
B.S., M.S., University of Illinois

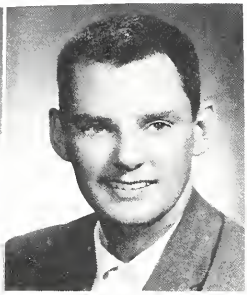

GLENN A. EVANS
Social Science
B.S., Monmouth College

LOYD ZIMMER
Machine Shop
B.E., Wisconsin State Teachers College
[illegible] University of Illinois

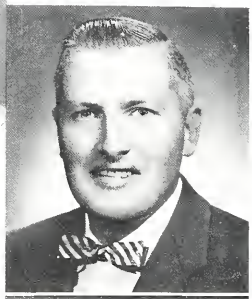

GLENN YOUNG
Science (Chemistry)
M.S., Oklahoma Agricultural and Mechanical College

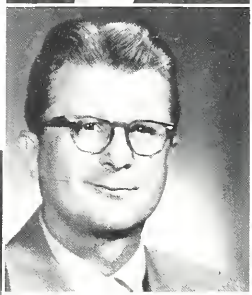

GEORGE FAHRENHOLZ
Physical Education
M.A., Northwestern University

VERA THALROSE, *Physical Education*
B.A., Hunter College
M.A., New York University

ROBERT REXER
Language (Spanish)
M.A., University of Illinois

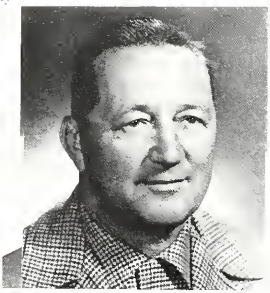

[illegible] A. FRENK
Language (Spanish)
B.A., Valparaiso University
M.A., Northwestern University

A. A. WILLS
Coach, Basketball
B.A., DePauw University

HERMAN WALSER
Physical Education
B.S., M.S., University of Illinois

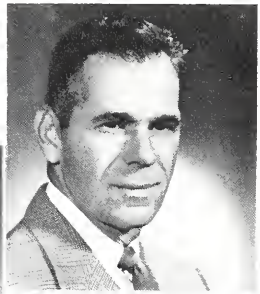

LEONA BROWN
Home Economics
B.S., M.S., University of Illinois
Smith-Hughes Vocational Requirements

MELVIN MAY
Mathematics
B.S., State Teachers College, Plattville, Wisconsin
M.S., University of Wisconsin

Social Science
B.A., Evansville College
M.A., University of Kentucky
Pre-Legal and Liberal Arts

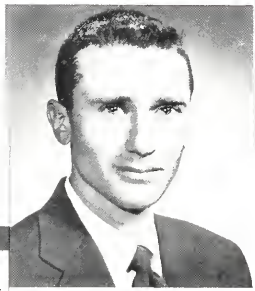

OLIN L. McREYNOLDS
Social Science
B.A., Indiana University
M.A., University of Chicago

NEIL LANCE
Physical Education
M.S., University of Illinois

DR. HAL DELLINGER, *Mu*
B.M.S., M.M.S., University of
D.Ed., Teachers College, Col
Fine Arts and Pre-Education

HARRY ADAMS, *Science*
B.E., M.S., Illinois State Normal University

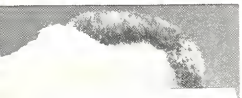

Business Education
Normal

y of Chicago
s and

WILLIAM L. HUGHES
Science
B.A., Evansville College
B.S., Ohio State
M.A., Indiana University

ERMA SMITH
Speech
B.L., Northwestern University
M.A., Columbia

WENDELL WILLIAMS
Mathematics
B.S., College of Charleston
M.S., M.A., University of Illinois

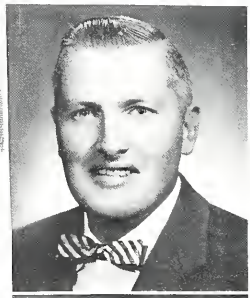

EVERETT C. NELSON
Science (Zoology)
B.A., M.A., University of Wisconsin

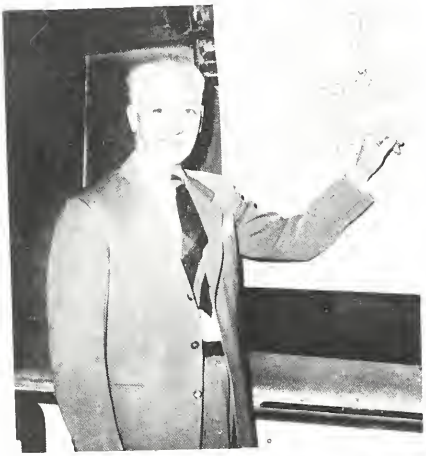

HARRY D. LEINENWEBER, *Social Science*
B.A., Hanover College
M.A., University of Chicago

MAYNARD LEATSLER
Science (Photography)
B.A., M.S., University of Iowa

ROBERT REXER
Language (Spanish)
M.A., University of

Language (Spanish)
B.A. Valparaiso University in
M.A.
Uni

A. A. WILLS
Coach, Basketball
B.A., DePauw University

Cafeteria Staff and Custodians

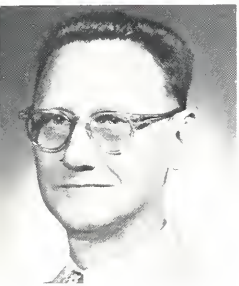

HENRY B. SIMPSON
Social Science
B.A., Evansville College
M.A., University of Kentucky
Pre-Legal and Liberal Arts

DR. HAL DELLINGER, *Mu*
B.M.S., M.M.S., University of
D.Ed., Teachers College, Col
Fine Arts and Pre-Education

s Mary Hammer, cafeteria
: Mesdames Cioni, Boson-
cott, Lemke, Austin, Kelty,
Runge, Damman, Jacques,
nt, Wiegmann, Watkins,

son, building engineer; Bror
perintendent; Vincent Ed-

ser, Forsell, Krakar, Smith,
oerber, Johnson, Lepacik,
ecker, Ribocie, Reichardt,
ney.

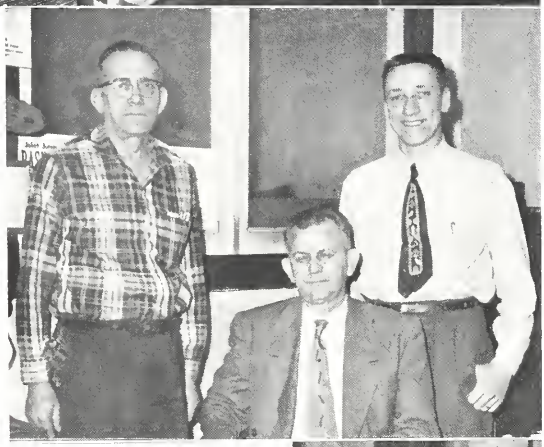

EDMUND C. PUDDICOMBE
Science
B.S., M.S., University of Illinois
Medical Science

LOLA EMERY, *Business Education*
B.S., Illinois State Normal University
M.B.A., University of Chicago
Two-Year Business and Pre-Commerce

WILLIAM L. HUGHES
Science
B.A., Evansville College
B.S., Ohio State
M.A., Indiana University

ERMA SMITH
Speech
B.L., Northwestern University
M.A., Columbia

MISS GRAYCE STADLER

EVERETT C. NELSON
Science (Zoology)
B.A., M.A., University of Wisconsin

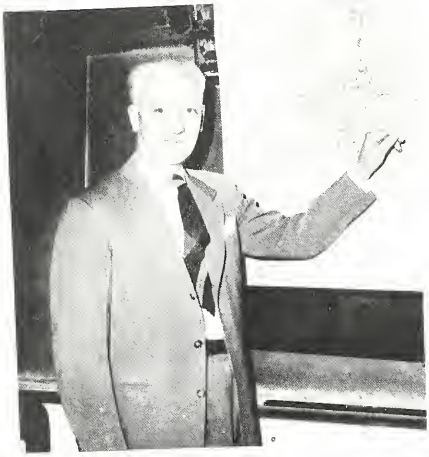

HARRY D. LEINENWEBER,
B.A., Hanover College
M.A., University of Chicago

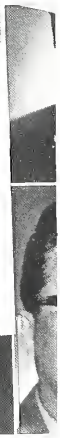

MR. ELMER W. ROWLE
Dean

MAYNARD LEATSLER
Science (Photography)
B.A., M.S., University of Iowa

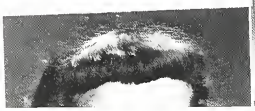

A.
C
B.

DeJARLD

MRS. CORA WINSTON

Cafeteria Staff and Custodians

ABOVE: (Insert) Miss Mary Hammer, cafeteria manager. Left to right: Mesdames Cioni, Bosonetta, Walters, Fores, Scott, Lemke, Austin, Kelty, Schlimm, Meadmore, Runge, Damman, Jacques, Clark, Williams, Grant, Wiegmann, Watkins, Bell, and Manthey.

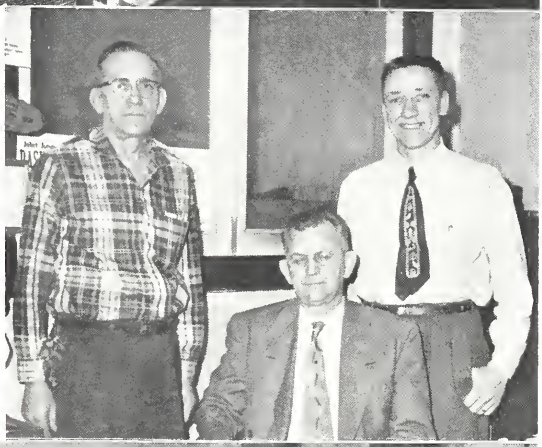

RIGHT: Herbert Pierson, building engineer; Bror Anderson, building superintendent; Vincent Edwards, night foreman.

BELOW: Messrs. Blaser, Forsell, Krakar, Smith, Pierce, Anderson, Koerber, Johnson, Lepacik, Seehafer, Jackson, Becker, Ribocie, Reichardt, Jensen, Zan, and Downey.

Honor Roll

September, 1957 - January, 1958

FRESHMEN

Janet Connelly	4.00
Beverly Torok	3.88
Donald Johnson	3.83
Sharon Chalfant	3.82
Judy Rohmer	3.81
Guy Sell	3.81
Lois Morawski	3.79
Bonnie Badurski	3.75
Richard Sandretti	3.75
Judith Long	3.70
Janet Nelson	3.70
Jean Hills	3.65
Annette DiLorenzo	3.58
Richard Begler	3.56
Joseph Petrovic	3.56
Marianne Wilkins	3.56
Mary Beth Sorensen	3.50

SOPHOMORES

Russell Edwards	4.00
Sylvia Isaacson	4.00
George Klepec	4.00
Janet Knauer	4.00
Richard Krapf	4.00
Jay Luhtala	4.00
Allen McCowan	4.00
Jerry Meyer	4.00
Susan Moore	4.00
Louis Norton	4.00
Jeannine Thornburg	4.00
Albert Longnecker	3.84
Charles Holmes	3.80
Barbara Lloyd	3.78
Jerry Lavely	3.75
Jane Rapson	3.75
Nicholas Ventsias	3.73
Joseph Pasteris	3.71
Linda Farmer	3.69
Dan Gutierrez	3.67
Joseph Lavely	3.67
Edelgard Eichholz	3.61
Carole Fris	3.61
Maryann Rainville	3.61
Donald Aldeen	3.60
James Maloney	3.59
Judy Yahn	3.58
Shirley Robinson	3.57
Joyce Glinz	3.55
Melvin Gustafson	3.51
Elmer Bell	3.50

At the end of each semester an Honor Roll is compiled. All persons earning a 3.5 average or better, and carrying at least 12 hours of work, are eligible for this honor.

ORIGINAL MORES

PRESIDENT

SECRETARY

VICE-PRESIDENT

TED JAMES "Gus"
Pre-Medical
Lettermen's Club, Students of Medical Science, Swing Band, Sophomore Class (President)
From: Joliet Township High School
To: University of Illinois
Hobby: Girls

NANCY DALE AHRENS
Pre-Education
Women's Athletic Association (Publicity 1, President 2), Sophomore Class (Secretary-Treasurer) Choir (Social Chairman 2), Executive Council, JJC Players, Orchesis, Booster Club
From: Joliet Township High School
Queen's Court Spring Formal 1
Hobbies: Music, Art, Sports

THURMAN E. BOLERJACK "Thurm"
Physical Education
Sophomore Class (Vice-President)
From: Lockport Township High School
To: Northern Illinois State University or Arizona State
Hobbies: Hunting, Fishing, Sports

Janet Nelson .....
Jean Hills .....
Annette DiLorenzo .....3.
Richard Begler .....3.
Joseph Petrovic .....3.
Marianne Wilkins .....3.
Mary Beth Sorensen .....3.

SOPHOMORES

Russell Edwards .....4.
Sylvia Isaacson .....4.
George Klepec .....4.
Janet Knauer .....4.
Richard Krapf .....4.
Jay Luhtala .....4.

ANITA ANN AGAN
Liberal Arts
Women's Athletic Association
From: Joliet Township High School
To: Teach at Channahon Grade School
Hobbies: Piano, Bowling

WALTER H. ALBERS "Wally"
Pre-Agriculture
From: Peotone High School
To: University of Illinois
Hobby: Basketball

At the end of each semester an Honor Roll is com
earning a 3.5 average or better, and carrying at least 12
eligible for this honor.

DONALD R. ALDEEN
Pre-Law
Veterans' Club
From: Joliet Township High School
To: University of Illinois

JACK N. AMOROSE "Amme"
Music
Choir, JJC Swing Band
From: Joliet Township High School
Hobbies: Golf, Sports, Music

ROSEMARY ANDERSON "Rommy"
Pre-Commerce
Freshman Class (Secretary-Treasurer), Student Council (Secretary 1-2), Booster Club (President 2), JJC Players (Student Council Representative 2), Women's Athletic Association, Pompon Girls, Orchesis, Dance and Homecoming Committee Chairman, Homecoming Queen's Court
From: Joliet Township High School
To: Indiana University
Honor Roll
Hobby: Art

BENEDICT J. BAKANEC "Beans"
Pre-Engineering
Veterans' Club, Letterman's Club, Engineers' Club
From: Joliet Township High School
To: University of Iowa

THOMAS J. BALLA "Tom"
Pre-Engineering
Engineers' Club, Press Club
From: Joliet Township High School
To: University of Illinois
Hobby: Photography

JAMES LEE BASEY
Pre-Engineering
Engineers' Club
From: Wilmington High School
Hobbies: Sports Cars

ONS

MARG JAM R. LEWIS "Bill or Ronnie"
Libera al Technology
Choir nts of Medical Science (Student
From ncil Representative 1,
Hobbie e-President 2)
Dan : Joliet Township High School
University of Kentucky
EVER ies: Reading, Music
Pre-C
Fresh ERT A. LONGNECKER "Al"
Stu Engineering
Re neers' Club, Veterans' Club
Ch n: Joliet Township High School
From University of Illinois
Sc m Award Freshman Year

DALE E LUHTALA "Jayo"
Pre-Com tal
From: L s of Medical Science
To: Nort Joliet Township High School
Hobby: iversity of Illinois
Music
JOHN H
Geology ; W. MACY
Football, gineering
Club Joliet Township High School
Frmo: L iversity of Illinois
To: Noti

ORI

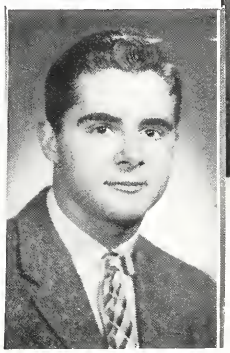

MORTON C. BROWN "Pete"
Pre-Engineering
From: West Frankfort C.H S.
To: University of Illinois

RICHARD L. BUDDE "Bud"
Pre-Commerce
Veterans' Club
From: Joliet Catholic High School
Hobbies: Hunting, Fishing, Athletics

BOB C. BULDAK "Butch"
Pre-Commerce
Choir (Historian), Business Club
From: Joliet Catholic High
To: Quincy College
Hobbies: Sports, Photography

PRESIDENT

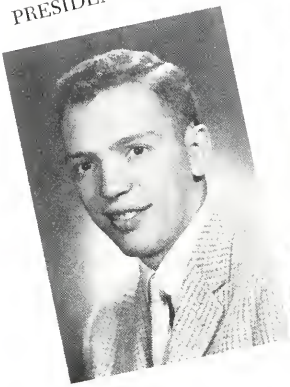

SECRETARY

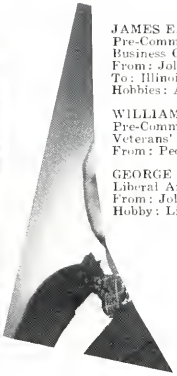

JAMES E. BURKE "Jim"
Pre-Commerce
Business Club
From: Joliet Township High School
To: Illinois State Normal University
Hobbies: Astronomy, Cars

WILLIAM E. BURNS
Pre-Commerce
Veterans' Club, Business Club
From: Peoria Central High School

GEORGE P. CALAMARAS
Liberal Arts
From: Joliet Township High School
Hobby: Literature

TED JAMES "Gus"
Pre-Medical
Lettermen's Club, Students of Medical Science, Swing Band, Sophomore Class (President)
From: Joliet Township High School
To: University of Illinois
Hobby: Girls

NANCY DALE AHRENS
Pre-Education
Women's Athletic Association (Publicity 1, President 2), Sophomore Class (Secretary-Treasurer) Choir (Social Chairman 2), Executive Council, JJC Players, Orchesis, Booster Club
From: Joliet Township High School
Queen's Court Spring Formal 1
Hobbies: Music, Art, Sports

THURMAN E. BOLE
Physical Education
Sophomore Class (Vice
From: Lockport Towns
To: Northern Illinois St
Arizona State
Hobbies: Hunting, Fishi

Janet Nelson ....
Jean Hills ....
Annette DiLorenzo ....3.
Richard Begler ....3.
Joseph Petrovic ....3.
Marianne Wilkins ....3.
Mary Beth Sorensen ....3.

SOPHOMORES

Russell Edwards ....4.
Sylvia Isaacson ....4.
George Klepec ....4.
Janet Knauer ....4.
Richard Krapf ....4.
Jay Luhtala ....4.

ANITA ANN AGAN
Liberal Arts
Women's Athletic Association
From: Joliet Township High School
To: Teach at Channahon Grade School
Hobbies: Piano, Bowling

WALTER H. ALBERS "Wally"
Pre-Agriculture
From: Peotone High School
To: University of Illinois
Hobby: Basketball

At the end of each semester an Honor Roll is com
earning a 3.5 average or better, and carrying at least 12
eligible for this honor.

MARILYN L. COOPER
Pre-Education
Women's Athletic Association
From: Lincoln-Way Community High School
W.A.A. Award
Hobbies: Music

RON CRISCIONE
General
From: Joliet Township High School

PATTERSON CURTIS "Pat"
Pre-Commerce
From: Joliet Township High School
To: University of Illinois

RUSSELL H. DAHLEN "Russ"
Music
Swing Band, Choir (Student Conductor), JJC Players
From: Joliet Township High School
To: Michigan State College
Hobbies: Music

LESLIE DAVIS "Les" & "Doc"
Pre-Commerce
From: Plainfield High School
Hobbies: Automobiles and Music

DAVID RUSSELL DENNIS
Retailing
Future Distributors of America (Area President)
From: Joliet Township High School
To: A & P Food Store

MARGIAM R. LEWIS "Bill or Ronnie"
Liberal Technology
Choir ents of Medical Science (Student
From uncil Representative 1,
Hobbie e-President 2)
Dan : Joliet Township High School
University of Kentucky
EVERies: Reading, Music
Pre-C
Fresh ERT A. LONGNECKER "Al"
Stu Engineering
Rep neers' Club, Veterans' Club
Ch n: Joliet Township High School
From University of Illinois
Sch m Award Freshman Year

DALE E LUHTALA "Jayo"
Pre-Com tal
From: L s of Medical Science
To: Nort Joliet Township High School
Hobby: iversity of Illinois
Music
JOHN H
Geology ; W. MACY
Football gineering
Club Joliet Township High School
From: L iversity of Illinois
To: Noti

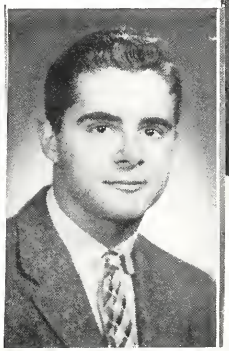

DONNA RAE ELBERTS
Two-Year Business
Women's Athletic Association
From: Joliet Township High School

ALFRED N. EVANS, JR. "Al"
Pre-Commerce
From: Joliet Township High School
To: Switchboard Operator, Station 9, Public Service Co.
Hobbies: Photography, Hunting

ROBERT P. EYRICH "Bob"
Pre-Commerce
Business Club, Choir, JJC Swing Band
From: Joliet Township High School
To: Northern Illinois State College
Hobbies: Music

PRESIDENT

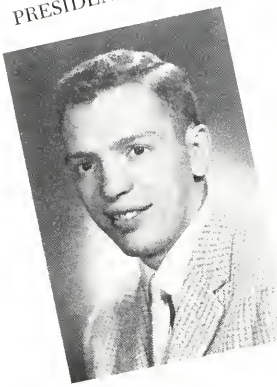

SECRETARY

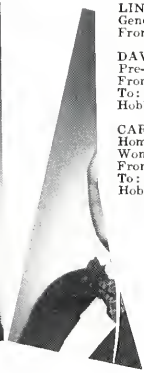

LINDA FARMER
General
From: Joliet Township High School

DAVID E. FERGUSON
Pre-Engineering
From: Plainfield High School
To: University of Michigan
Hobbies: Hunting, Fishing

CAROLE J. FRIS
Home Economics
Women's Athletic Association
From: Joliet Township High School
To: University of Illinois
Hobbies: Music

TED JAMES "Gus"
Pre-Medical
Lettermen's Club, Students of Medical Science, Swing Band, Sophomore Class (President)
From: Joliet Township High School
To: University of Illinois
Hobby: Girls

NANCY DALE AHRENS
Pre-Education
Women's Athletic Association (Publicity 1, President 2), Sophomore Class (Secretary-Treasurer) Choir (Social Chairman 2), Executive Council, JJC Players, Orchesis, Booster Club
From: Joliet Township High School
Queen's Court Spring Formal 1
Hobbies: Music, Art, Sports

THURMAN E
Physical Educ
Sophomore Clas
From: Lockport
To: Northern Ill
Arizona State
Hobbies: Hunting

Janet Nelson .....
Jean Hills .....
Annette DiLorenzo ..... 3.
Richard Begler ..... 3.
Joseph Petrovic ..... 3.
Marianne Wilkins ..... 3.
Mary Beth Sorensen ..... 3.

SOPHOMORES

Russell Edwards ..... 4.
Sylvia Isaacson ..... 4.
George Klepec ..... 4.
Janet Knauer ..... 4.
Richard Krapf ..... 4.
Jay Luhtala ..... 4.

ANITA ANN AGAN
Liberal Arts
Women's Athletic Association
From: Joliet Township High School
To: Teach at Channahon Grade School
Hobbies: Piano, Bowling

WALTER H. ALBERS "Wally"
Pre-Agriculture
From: Peotone High School
To: University of Illinois
Hobby: Basketball

At the end of each semester an Honor Roll is con
earning a 3.5 average or better, and carrying at least 12
eligible for this honor.

THOMAS A. GOODWIN
Music
JJC Choir, JJC Swing Band, Veterans' Club
From: Joliet Township High School
To: University of Illinois
Hobby: Horseshoe Pitching

KENNETH W. GRISWOLD
Liberal Arts
Lettermen's Club, Football, Wrestling, Baseball
From: Joliet Township High School
To: University of Illinois
Hobbies: Sports

M. THOMAS GUSTAFSON
Pre-Education
JJC Choir (Vice-President 2)
From: Joliet Township High School
Hobby: Choral Work

DAN GUTIERREZ
Pre-Medical
Students of Medical Science
From: Joliet Township High School
To: University of Illinois
Hobby: Baseball

RUSSELL LEE HAMILTON "Russ"
Pre-Commerce
Student Council (Out-of-District Representative 1), Business Club
JJC Players
From: Lincoln-Way Community High School
To: Northern Illinois State University
Hobbies: Big Dogs and Horses

KATHLEEN L. HANLON "Kathy"
Two-Year Business
From: Joliet Township High School
To: Norris Electrical Co., Typing and Bookkeeping

ONS

MARGIAM R. LEWIS "Bill or Ronnie"
Liberal Technology
Choir nts of Medical Science (Student
From: ncil Representative 1,
Hobbie-President 2)
Dan: Joliet Township High School
University of Kentucky
EVERies: Reading, Music
Pre-C
Fresh ERT A. LONGNECKER "Al"
Stu Engineering
Re neers' Club, Veterans' Club
Ch n: Joliet Township High School
From University of Illinois
Sc m Award Freshman Year

DALE E LUHTALA "Jayo"
Pre-Com tal
From: L s of Medical Science
To: Nort Joliet Township High School
Hobby: iversity of Illinois
Music
JOHN H
Geology ; W. MACY
Football gineering
Club Joliet Township High School
Frmo: L iversity of Illinois
To: Noti

ORS

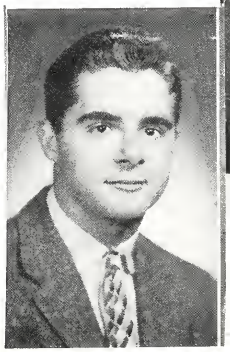

CHARLES M. HOLMES
Pre-Commerce
Veterans' Club, Business Club
From: Cedartown High School, Cedartown, Georgia
To: DePaul University
Honor Roll 1957
Hobby: Sports

SYLVIA A. ISAACSON
Pre-Nursing
Students of Medical Science
From: Joliet Township High School
To: Wesley Memorial Hospital School of Nursing
Adam's Award
Hobby: Sewing

JANICE E. JACOBS "Jan"
Pre-Commerce
Press Club
From: Joliet Township High School
To: University of Illinois
Hobby: Reading

PRESIDENT

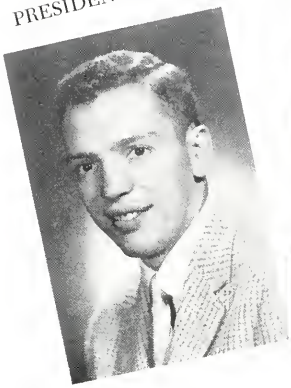

SECRETARY

KAREN A. JOHNSON
Medical Technology
Students of Medical Science, Women's Athletic Association
From: Joliet Township High School
To: Lewis College
Hobbies: Sports, Sewing, Reading

KENNETH H. JOHNSON "Ken"
Liberal Arts
From: Joliet Township High School
To: University of Illinois

MARVIN C. JOHNSON
Two-Year Business
From: Lockport Township High School
Hobby: Photography

TED JAMES "Gus"
Pre-Medical
Lettermen's Club, Students of Medical Science, Swing Band, Sophomore Class (President)
From: Joliet Township High School
To: University of Illinois
Hobby: Girls

NANCY DALE AHRENS
Pre-Education
Women's Athletic Association (Publicity 1, President 2), Sophomore Class (Secretary-Treasurer) Choir (Social Chairman 2), Executive Council, JJC Players, Orchesis, Booster Club
From: Joliet Township High School
Queen's Court Spring Formal 1
Hobbies: Music, Art, Sports

TH ud"
Phy
Sop
Fro hool
To:
A
Hob

Janet Nelson
Jean Hills
Annette DiLorenzo 3.
Richard Begler 3.
Joseph Petrovic 3.
Marianne Wilkins 3.
Mary Beth Sorensen 3.

SOPHOMORES

Russell Edwards 4.
Sylvia Isaacson 4.
George Klepec 4.
Janet Knauer 4.
Richard Krapf 4.
Jay Luhtala 4.

NIE"

ANITA ANN AGAN
Liberal Arts
Women's Athletic Associatio
From: Joliet Township H
To: Teach at Channahon G
Hobbies: Piano, Bowling

WALTER H. ALBERS "W Press
Pre-Agriculture
From: Peotone High School chool
To: University of Illinois
Hobby: Basketball

At the end of each semester an Honor Roll is con
earning a 3.5 average or better, and carrying at least 12
eligible for this honor.

GEORGE F. KLEPEC
Pre-Legal
From: Joliet Catholic High School
To: DePaul University
Hobby: Crossword Puzzles

JANET D. KNAUER
Liberal Arts
Women's Athletic Association, Press Club 1
From: Joliet Township High School
To: Joliet Insurance Agents Association Scholarship

DANIEL D. KOBE
Music
Swing Band (Business Manager), Choir, Oratorio
From: Lockport Township High School
To: DePaul University
Hobby: Collecting Records

RICHARD D. KRAPF "Rich"
Liberal Arts
From: Peotone High School
To: Westmont College or Santa Barbara College

GORDON N. LARSON "Swede"
Liberal Arts
Choir
From: Joliet Township High School
To: Augustana College
Hobbies: Music, Sports

JEROME P. LAVELY "Jerry"
Pre-Commerce
From: Joliet Township High School
To: University of Illinois
Scholarship from Jewel Food Stores

ONS

WILLIAM R. LEWIS "Bill or Ronnie"
Medical Technology
Students of Medical Science (Student Council Representative 1, Vice-President 2)
From: Joliet Township High School
To: University of Kentucky
Hobbies: Reading, Music

ALBERT A. LONGNECKER "Al"
Pre-Engineering
Engineers' Club, Veterans' Club
From: Joliet Township High School
To: University of Illinois
Adam Award Freshman Year

JAY L. LUHTALA "Jayo"
Pre-Dental
Students of Medical Science
From: Joliet Township High School
To: University of Illinois
Hobby: Music

JAMES W. MACY
Pre-Engineering
From: Joliet Township High School
To: University of Illinois

OR

JAMES R. MALONEY "Oskosh"
Liberal Arts
Choir
From: Joliet Township High School
To: University of Illinois
Hobby: Music

ROBERT A. MANDEL "Bug-o"
Two-Year Business
Lettermen's Club, Business Club, Distributive Education (Historian), Engineers' Club (Secretary 1)
From: Joliet Catholic High
To: Northern Illinois State University
Freshman and Sophomore Football Awards
Hobbies: Football, Baseball, Basketball, Tennis, Swimming, Waterskiing

WILLIAM MASON "Ace"
Liberal Arts
From: Taylorville High School
To: Eastern Illinois
Hobbies: Sports and Girls

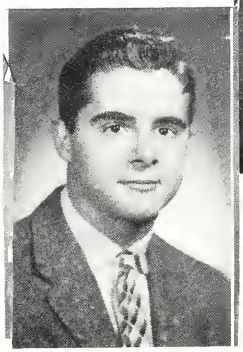

PRESIDENT

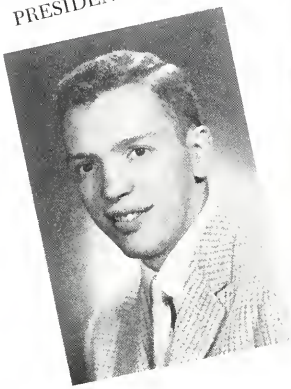

SECRETARY

VINCENT C. McASEY "Vince"
Pre-Commerce
Veterans' Club
From: Lockport Township High School
To: DePaul University or Northern Illinois State University
Hobbies: Golf, Swimming, and Bowling

JANET R. McCARTHY
Pre-Education
From: Joliet Township High School
To: Illinois State Normal University
Hobby: Sports

ALBERT O. McCLOUD "Al"
Pre-Medical
Students of Medical Science
From: Joliet Township High School
To: University of Illinois
Hobbies: Golf, Music

TED JAMES "Gus"
Pre-Medical
Lettermen's Club, Students of Medical Science, Swing Band, Sophomore Class (President)
From: Joliet Township High School
To: University of Illinois
Hobby: Girls

NANCY DALE
Pre-Education
Women's Athle
President 2)
tary-Treasure
2), Executiv
Orchesis, Boo
From: Joliet
Queen's Court
Hobbies: Music

ALLEN C. McCOWAN "Al"
Pre-Agriculture
From: Joliet Township High School
To: University of Illinois
Hobby: Flying

ROGER McDOWELL "Mac"
Electronics
From: Joliet Township High School
To: United States Army

Janet Nelson
Jean Hills
Annette DiLorenzo ..... 3.
Richard Begler ..... 3.
Joseph Petrovic ..... 3.
Marianne Wilkins ..... 3.
Mary Beth Sorensen ..... 3.

SOPHOMORES

Russell Edwards ..... 4.
Sylvia Isaacson ..... 4.
George Klepec ..... 4.
Janet Knauer ..... 4.
Richard Krapf ..... 4.
Jay Luhtala ..... 4.

RAYMOND A. McGRATH "Mack"
Trade-Industrial (Electricity)
Lettermen's Club
From: Joliet Township High School
Hobbies: Fishing and Hunting

JERRY MEYER
Pre-Medical
Students of Medical Science, Choir (Social Chairman)
From: Joliet Township High School
To: University of Illinois
Hobbies: Astronomy, Weight Lifting, Music

At the end of each semester
earning a 3.5 average or better, and
eligible for this honor.

KEN P. MOLNAR
Pre-Medical
Students of Medical Science
From: University of Illinois
Hobbies: Golf and High-Fi

SUSAN E. MOORE "Sue"
Two-Year Secretarial
Co-op Club (President of Local Co-op Club, Vice President of Area Co-op)
From: Joliet Township High School
To: Secretarial Job
Hobby: Joe

DALLAS D. MUNTER "Dal"
Pre-Engineering
Veterans' Club, Engineers' Club
From: Vandalia Community High School
To: University of Illinois
Hobbies: Photography and Model Building

LESTER NELSON "Les"
Pre-Law
Press Club, JJC Players, Choir, Yearbook Staff
From: Joliet Township High School
To: University of New Mexico, Albuquerque, New Mexico
Hobby: Baton Twirling

JOHN C. NORD "Jack"
Pre-Agriculture (Forestry)
From: Plainfield High School
To: University of Michigan
Silver Pin, Engineers' Club
Hobbies: Hunting, Fishing

KEITH W. O'BRIEN
Pre-Commerce
Business Club, JJC Players
From: Joliet Catholic High
To: Lewis College
Hobbies: Golf, Bowling

LA C. SCHUCK
ıeral
nen's Athletic Association, JJC
JOlayers
Pren: Joliet Township High School
StuWould like to be airline hostess
Froor Roll
To:

OL J. SHAW "Shawzie"
DAVe Economics
Liber (Treasurer 2, Librarian 1), Future
Fromchers of America, Women's
Scletic Association
· Joliet Township High School
niversity of Illinois
quarter (second semester of 1)
s: Music, Sports, Cooking

DOLO
Libera
Booste
Stud
JJC Pl
Won
Pom
From:
To: W
Hobbie

AN L. SING "Norm"
President 2), JJC Swing Band
Joliet Township High School

EY ALAN SINGLETARY
al Engineering
Engineers' Club
Joliet Township High School
iversity of Illinois
Coin Collecting

JOSEP
Libera
From:
To: N

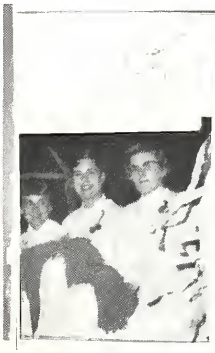

PATRICIA PLANK "Pat"
Pre-Nursing
Choir (Section Leader 1, Student Council Representative 2), Students of Medical Science
From: Joliet Township High School
Laboratory Technician at Silver Cross Hospital

VIRGINIA K. POWELL "Kaye"
Pre-Education
Booster Club (President 1), Women's Athletic Association (Student Council Representative 2)
From: Joliet Township High School
To: Michigan State University

JOHN RACICH
Retailing
From: Joliet Township High School

PRESIDENT

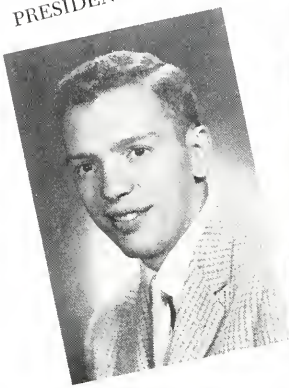

SECRETARY

MATTHEW J. RACICH
Pre-Education
Veterans' Club (President 2)
From: Joliet Township High School
To: Illinois State Normal University

PATRICIA K. RAFTER "Pat"
General
Choir, Women's Athletic Association
From: Joliet Township High School
To: Art Institute of Chicago
Hobbies: Sketching, Reading

DOMINIC B. RAINO "Dom"
Pre-Commerce
JJC Players (President 1), Student Council Delegate-at-Large, Smoker and Lounge (Committee Chairman)
From: Joliet Township High School
To: University of Illinois
Hobby: Speech

TED JAMES "Gus"
Pre-Medical
Lettermen's Club, Students of Medical Science, Swing Band, Sophomore Class (President)
From: Joliet Township High School
To: University of Illinois
Hobby: Girls

NANCY DAL
Pre-Education
Women's Athl
President 2
tary-Treasu
2), Execut
Orchesis, Be
From: Joliet
Queen's Court
Hobbies: Mus

ALLEN C. McCOWAN "Al" ol
Pre-Agriculture
From: Joliet Township High Scho
To: University of Illinois ing,
Hobby: Flying

ROGER McDOWELL "Mac"
Electronics
From: Joliet Township High Sch
To: United States Army ool
ool

Janet Nelson
Jean Hills
Annette DiLorenzo 3.
Richard Begler 3.
Joseph Petrovic 3.
Marianne Wilkins 3.
Mary Beth Sorensen 3.

SOPHOMORES

Russell Edwards 4.
Sylvia Isaacson 4.
George Klepec 4.
Janet Knauer 4.
Richard Krapf 4.
Jay Luhtala 4.

RAYMOND A. McGRATH "Ma
Trade-Industrial (Electricity)
Lettermen's Club
From: Joliet Township High Sc oir,
Hobbies: Fishing and Hunting n
chool

JERRY MEYER
Pre-Medical
Students of Medical Science, Ch
(Social Chairman)
From: Joliet Township High Sc
To: University of Illinois chool
Hobbies: Astronomy, Weight L
Music

At the end of each semester
earning a 3.5 average or better, ar
eligible for this honor.

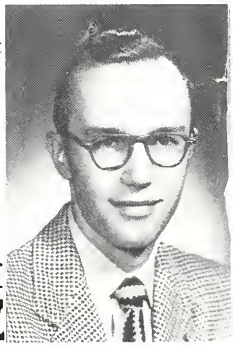

DONALD E. REU "Don"
From: Fort Madison Senior High, Iowa
Hobby: Photography

JAY RICE, JR.
Liberal Arts
Oratorio, Choir, Quintones, Quartet
From: Joliet Township High School
To: North Central College
Hobbies: Piano Playing, Singing, Collecting Old Records

SHIRLEY R. ROBINSON
Music
Choir
From: Joliet Township High School
To: University of Illinois
Hobbies: Singing, Stamps, Accompanying

GERRY A. SCHEFFLER
Drafting
From: Joliet Catholic High

HAROLD J. SCHMITZ "Smitty"
Drafting
From: Lockport Township High School
To: University of Illinois

JOHN J. SCHNEIDER "Duke"
Pre-Commerce
Veterans' Club
From: Joliet Catholic High
To: Northern Illinois State University
Hobbies: Coin Collecting, Bowling (ABC), Hunting

ONS

LOLA C. SCHUCK
General
Women's Athletic Association, JJC Players
From: Joliet Township High School
To: Would like to be airline hostess
Honor Roll

CAROL J. SHAW "Shawzie"
Home Economics
Choir (Treasurer 2, Librarian 1), Future Teachers of America, Women's Athletic Association
From: Joliet Township High School
To: University of Illinois
Upper quarter (second semester of 1)
Hobbies: Music, Sports, Cooking

NORMAN L. SING "Norm"
Music
Choir (President 2), JJC Swing Band
From: Joliet Township High School

BUCKLEY ALAN SINGLETARY
Electrical Engineering
Choir, Engineers' Club
From: Joliet Township High School
To: University of Illinois
Hobby: Coin Collecting

OR

GERI L. SMEGO
Pre-Education
Future Teachers of America
From: Lincoln-Way Community High School
Teaching or Chicago Teachers College
Hobbies: People and Animals

GERALD K. SMITH "Smith Brother" also "JED"
Trade-Industrial
JJC Swing Band
From: Joliet Township High School
To: Operate Gas Station
Hobbies: Automobiles

NORMAN R. SMITH "Norm"
Pre-Commerce
From: Joliet Township High School
Hobby: Golf

PRESIDENT

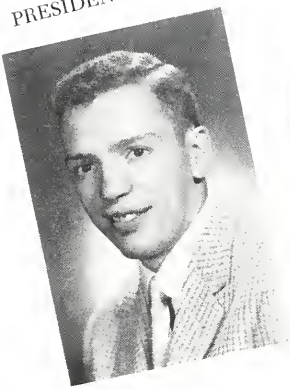

SECRETARY

ANTOINETTE M. SOWA "Toni"
Pre-Commerce
Women's Athletic Association, Booster Club, Cheerleaders (Captain 2), JJC Players, Radio Players, Choir
From: Joliet Township High School
To: Marquette University (?)
Hobbies: Dancing, Music, Sports, and Cheerleading

JAMES L. SPARLIN "Flash"
Physical Education
Lettermen's Club, Student Council (Out-of-District Representative, President 2)
From: Wilmington High School
To: Northern Illinois State University
Football (2 letters), Basketball (2 letters), Baseball (2 letters)
Hobbies: Sports

JUDY A. SPECKMAN "Speck"
Liberal Arts
Women's Athletic Association (Student Council 1-2 ,Vice-President 2) Booster Club, Choir (Robe Chairman 1-2), JJC Players, Social Council 1-2, Pompon Girls, Dance and Homecoming Committees, Representative-at-large 1-2
From: Joliet Township High School
To: Indiana University
Upper Quarter 1

TED JAMES "Gus"
Pre-Medical
Lettermen's Club, Students of Medical Science, Swing Band, Sophomore Class (President)
From: Joliet Township High School
To: University of Illinois
Hobby: Girls

NANCY DAL
Pre-Education
Women's Athl
President 2
tary-Treasu
2), Execut
Orchesis, B
From: Joliet
Queen's Court
Hobbies: Mus

TRYFON SPILIOTIS
Pre-Medical
Students of Medical Science
From: "First Boys Gymnasium", Kalamata, Greece
To: University of Illinois
Hobby: Music

LEONARD E. STARASINIC "Len"
Liberal Arts
Choir, Baseball, Ensemble
From: Joliet Township High School

Janet Nelson .....
Jean Hills .....
Annette DiLorenzo ..... 3.
Richard Begler ..... 3.
Joseph Petrovic ..... 3.
Marianne Wilkins ..... 3.
Mary Beth Sorensen ..... 3.

SOPHOMORES

Russell Edwards ..... 4.
Sylvia Isaacson ..... 4.
George Klepec ..... 4.
Janet Knauer ..... 4.
Richard Krapf ..... 4.
Jay Luhtala ..... 4.

ARLENE R. TALLMAN
Two-Year Secretarial
Women's Athletic Association
From: Joliet Township High School
Hobbies: Basketball, Swimming

JEANNINE A. THORNBURG "Nina"
General
Women's Athletic Association
From: Joliet Township High School
To: Michigan State University
Hobby: Tennis

At the end of each semester earning a 3.5 average or better, ar eligible for this honor.

MATTHEW J. VIGLIOCCO "Matt"
Pre-Commerce
Lettermen's Club
From: Coal City Township High School
To: University of Illinois
Hobbies: Hi-Fi, Cars

SANDRA G. WALSER "Sandy"
Home Economics
Women's Athletic Association, Booster Club, Future Teachers of America
From: Joliet Township High School
To: Cornell College, Iowa
Hobbies: Arts, Sports

JAMES P. WALSH
Two-Year Business
Veterans' Club
From: Joliet Township High School
To: Northern Illinois State University

MARILYN K. WALSH "Mar"
Pre-Commerce
From: Joliet Township High School
To: North Central College
Hobbies: Music, Photography

PAUL J. WARREN
Pre-Commerce
Business Club
From: DeLeon High School, Texas

CHARLES WARTHEN "Chuck"
Trade-Industrial
From: Joliet Township High School
To: Technical School or U. S. Coast Guard
Hobbies: Duck Hunting, Boating, Swimming

ONS

ye Powell,
Pat Ward,
d Yumich,
Jr. Eugene

KAY E
Pre-De
Women
Boost
of Me
From:
To: De
Hobbies

JUDY
Liberal
Women'
Playe
From: J
To: Nor
Hobby:

LOWEI
Two-Ye
Busines
From: J
Hobby:

STANL
Pre-Jou
Press Cl
Counc
Intramu
From: J
To: Uni
Hobbies

OR

RICHARD JOHN WILHELMI "Dick"
Pre-Commerce
Business Club, Freshman Class (President 1), Student Council 1-2, (President 2), New Year's Eve Dance (Chairman 1), Spring Picnic (Chairman 1), Homecoming Bonfire and Queen (Chairman 1), Fall Formal (Publicity Chairman 1), (Ceiling Chairman and Planning 2), Executive Council of JJC 1-2, Student Rotarian 1-2, JJC Play Cast
From: Joliet Township High School
To: University of Wisconsin

V. ANN WISDOM "Annie"
Pre-Medical
Students of Medical Science (Vice-President 1)
From: Joliet Township High School
To: Lewis College
Hobbies: Sports, Sewing

NANCY BETH WISDOM
Medical Technology
Students of Medical Science (President 1), Choir (Robe Chairman 1), Pompon Girls, Orchesis
From: Joliet Townsnip High School
To: University of Illinois

PRESIDENT

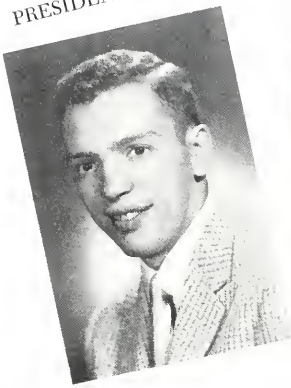

SECRETARY

),
ol

Student
tudents
ry 2),

ol

TED JAMES "Gus"
Pre-Medical
Lettermen's Club, Students of Medical Science, Swing Band, Sophomore Class (President)
From: Joliet Township High School
To: University of Illinois
Hobby: Girls

NANCY DAL
Pre-Education
Women's Athl
President 2
tary-Treasu
2), Executi
Orchesis, B
From: Joliet
Queen's Court
Hobbies: Mus

TRYFON SPILIOTIS
Pre-Medical
Students of Medical Science
From: "First Boys Gymnasium
Kalamata, Greece
To: University of Illinois
Hobby: Music

LEONARD E. STARASINIC "
Liberal Arts
Choir, Baseball, Ensemble
From: Joliet Township High S

ARLENE R. TALLMAN
Two-Year Secretarial
Women's Athletic Association
From: Joliet Township High S
Hobbies: Basketball, Swimmi

JEANNINE A. THORNBURG
General
Women's Athletic Association
From: Joliet Township High S
To: Michigan State University
Hobby: Tennis

)PHOMORES (Not Pictured)

azzi	Leonard Moorman
Bazzoni	John Mostyn
Broderick	Louis Norton
uskas	Patrick Norton
Carter	Donald Nugent
aloka	James Pitkin
mos	George Plese
Earle	Jane Rude
Edwards	Jerry Saxon
ner	James Skul
hergill	John L. Smith
Glass	John R. Smith
Gray	Madelyn Smith
en	Roberta Smith
Hoffman	Edward Sova
yman	Terry Trent
avely	Isaiah Trice
vis	Nicholas Ventsias
indner	John Vercelote
Matesi	Edward Wysock
Carthy	

Janet Nelson
Jean Hills
Annette DiLorenzo ..... 3.
Richard Begler ..... 3.
Joseph Petrovic ..... 3.
Marianne Wilkins ..... 3.
Mary Beth Sorensen ..... 3.

SOPHOMORES

Russell Edwards ..... 4.
Sylvia Isaacson ..... 4.
George Klepec ..... 4.
Janet Knauer ..... 4.
Richard Krapf ..... 4.
Jay Luhtala ..... 4.

At the end of each semester earning a 3.5 average or better, ar eligible for this honor.

ORGANIZATIONS

James Koukas
Bob Kozlowski
Jacqueline Kozlowski
Leonard Kozoman
Engene Kraft
Donald Kuna

Norbert Kunke
William Kursell
John Lapikas
Marilyn Larsen

Zimmerman, Dolores Pagliei, Kaye Powell, Judy Speckman, Mary Kay Kelly, Pat Ward, Bob Eyrich, Joe Garibaldi, Richard Yumich, Leo Hyman, and Don Morris. Mr. Eugene Bondar accompanied this group.

Life of the party.

Kenneth Reilly
James Rickoff
William Rickoff
John Ritzer
Judy Rohmer
Joseph Roman

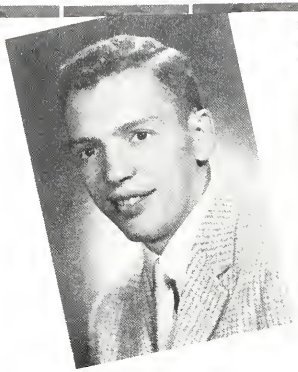

),
ol

Student
tudents
ry 2),

ol

TED JAMES "Gus"
Pre-Medical
Lettermen's Club, Students of Medical Science, Swing Band, Sophomore Class (President)
From: Joliet Township High School
To: University of Illinois
Hobby: Girls

NANCY DAL
Pre-Education
Women's Athl
President 2
tary-Treasu
2), Execut
Orchesis, B
From: Joliet
Queen's Court
Hobbies: Mus

TRYFO
Pre-Med
Students
From: "
Kalan
To: Uni
Hobby:

LEONA
Liberal
Choir, F
From: J

Janet Nelson
Jean Hills
Annette DiLorenzo ..... 3.
Richard Begler ..... 3.
Joseph Petrovic ..... 3.
Marianne Wilkins ..... 3.
Mary Beth Sorensen ..... 3.

SOPHOMORES

Russell Edwards ..... 4.
Sylvia Isaacson ..... 4.
George Klepec ..... 4.
Janet Knauer ..... 4.
Richard Krapf ..... 4.
Jay Luhtala ..... 4.

ARLEN
Two-Ye
Women
From:
Hobbies

JEANN
Genera
Women
From:
To: Mi
Hobby:

At the end of each semester
earning a 3.5 average or better, ar
eligible for this honor.

The Fifth Annual Newspaper Conference at MacMurray College is one of the outstanding newspaper conferences for college journalists who work on school publications.

Again, this year five members of the Press Club were delegates at this conference which lasts for two days. The group, which was accompanied by Mrs. Bernard Ward, attended seminars on layout, make-up, feature writing, news writing, photography and typography. Leading newspaper men from Chicago and St. Louis took time out from their work to present these seminars. A special attraction this year was Miss Anita Colby, former movie star, and now editor of the Women's News Service.

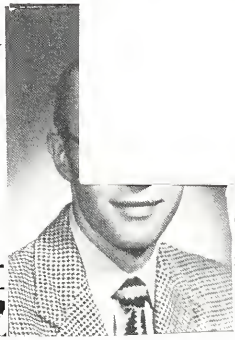

ndner
Matesi
Carthy

John Vercelote
Edward Wysock

James Koukas
Bob Kozlowski
Jacqueline Kozlowski
Leonard Kozoman
Eugene Kraft
Donald Kuna

Norbert Kunke
William Kursell
John Lapikas
Marilyn Larsen
Joan Leighton

ONS

A traffic block
in the halls at
JJC:
Virginia Powell
Annette DiLorenzo
Carol Clark
Dolores Pagliei

ORI

W
Al
Do
Ba
Jane

Kenneth Reilly
James Rickoff
William Rickoff
John Ritzer
Judy Rohmer
Joseph Roman

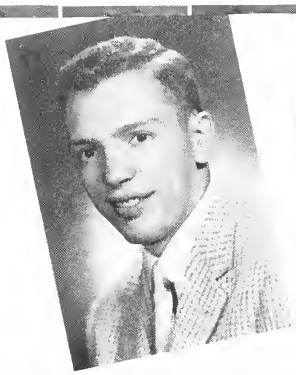

),
ol

Student
tudents
ry 2),

John Melahn
Joyce Messamore
Dale Metcalf
Carol Michaelsen
Mary Alice Milner
Sandra Misischia

Jim Mitchell
Jim Monce
Paul Montgomery
Darlene Moore
Donald Moore

The JJC lounge is a good place to relax, too.

Jay Lunfala

At the end of each sen
earning a 3.5 average or bet
eligible for this honor.

i

ns

ntsias

indner
latesi
Carthy

John Vercelote
Edward Wysock

ORGANIZATIONS

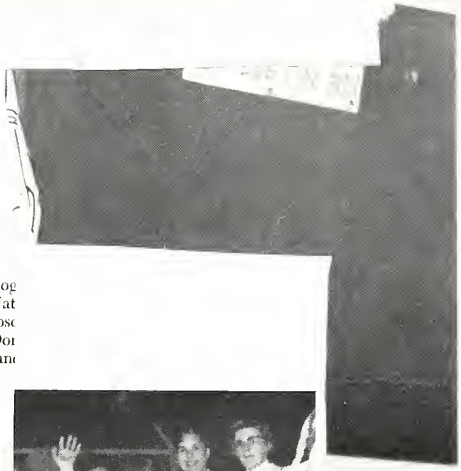

Kenneth Reilly
James Rickoff
William Rickoff
John Ritzer
Judy Rohmer
Joseph Roman

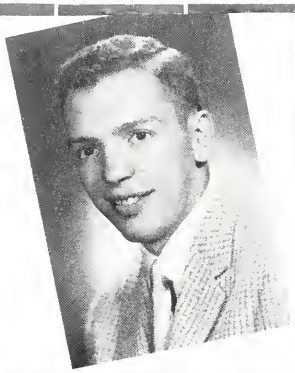

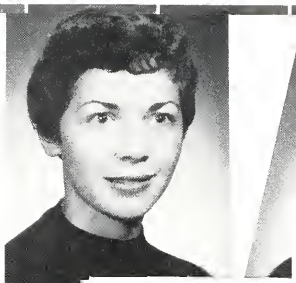

),
ol

Student
tudents
ry 2),

John Melahn
Joyce Messam
Dale Metcalf
Carol Michael
Mary Alice
Sandra Misi

Jim Mitchell
Jim Monce
Paul Montgomery
Darlene Moore
Donald Moore

The JJC lounge is a good place to relax, too.

Jay Lunfala

star, and now e
Women's News Service.

ith
ith

At the end of each
earning a 3.5 average or
eligible for this honor.

Matesi

Carthy

Leah Spencer
Sandra Starr
Robert Stith
Dan Stobbe
Purcell Stybr
Matthew Subat

ORGANIZATIONS

Press Club Invades MacMurray College

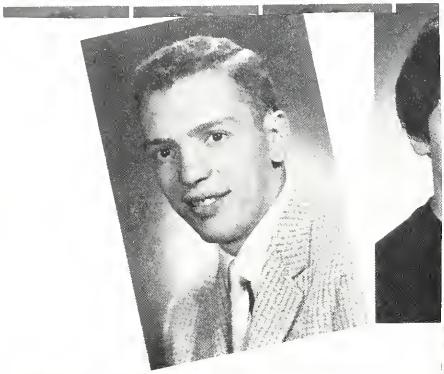

Jay Lundala

At the end of each
earning a 3.5 average or
eligible for this honor.

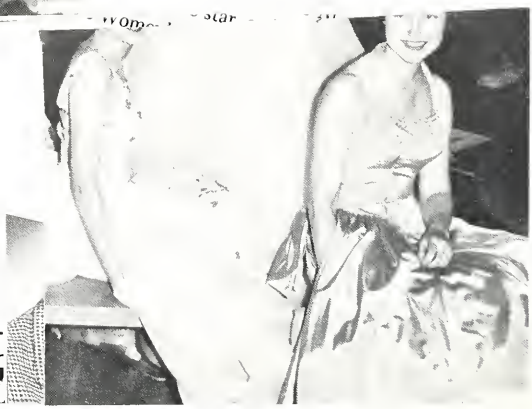

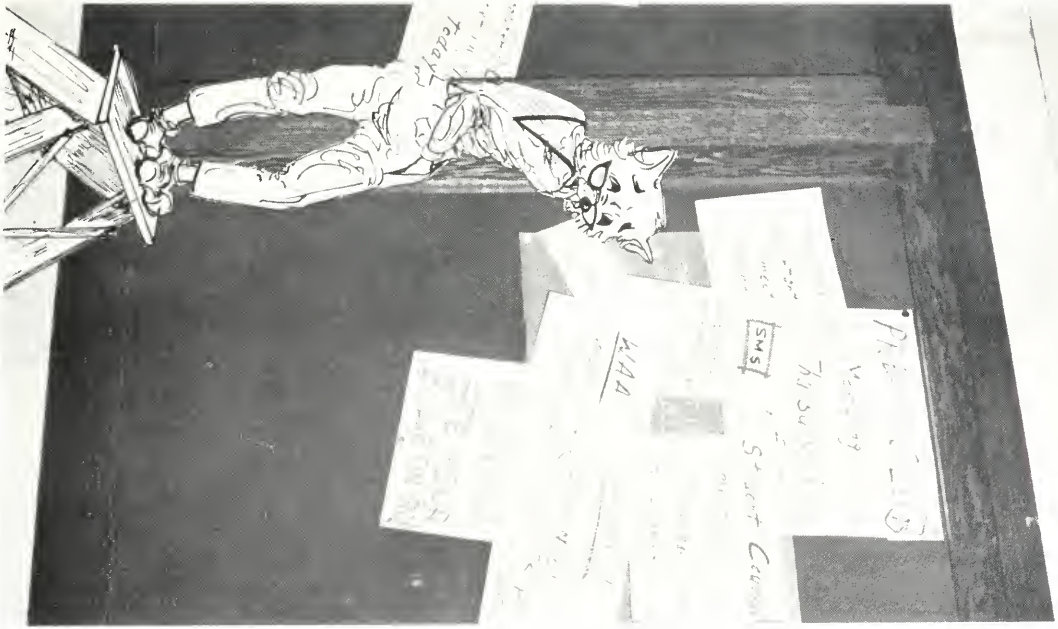

ORGANIZATIONS

Choir

The *Ten-Tones*: ROW ONE: Spiro Bruskas, Linda Farmer, Barbara Lloyd, Judy Long, Barbara Butterfield. ROW TWO: Chester Palmer, Norman Sing, Dave Imig, Tom Gustafson, Jim Padley.

Quartet: Dr. Hal Dellinger, sponsor; Paul Behn, Jim Maloney, Barbara Lloyd, Jay Rice.

The musical organizations at JJC, under the baton of Dr. Hal Dellinger, entertain at the annual spring musicale, concerts, programs, and assemblies. Every year the choir and swing band go on a spring tour.

Members of the choir singing at the WAA Christmas tea are, ROW ONE: Carole Carson, librarian; Judy Long, accompanist; Janet Eken, Beverly Torok, Kay Doerfler, Sarah White, Maryann Rainville, Shirley Robinson, Carol Shaw, treasurer; Dolores Pagliei, Nancy Rastello, Edwine Daniels, Barbara Butterfield, robe chairman; Genevieve Coulson, Barbara Lloyd, secretary; Donna Line, Joyce Clinz, Sally Schorie, Janet Connelly, Donna Nelson, historian; Nancy Cregan, Sharon Chalfant, Sandra Anderson. ROW TWO: Judy Speckman, robe chairman; Sharon Pfeiffer, Gloria Chavez, Marion Schusner, Nancy Ahrens, social chairman; Brenda Foster, Pat Barrowman, Darlene Moore, Beverly Joseph, Charlene Meditz, Helen Edwards, Diane Isberg, Barbara Bray, Alice Levering, librarian; Janet Zimmerman, Annette DiLorenzo, Kay Weiss, Judy Rohmer. ROW THREE: John Walsh, Jim Padley, Jim Maloney, Jim Jones, Carl Rauch, Jack Amorose, Dan Kobe, Tom Goodwin, Russ Dahlen, student conductor; Norm Sing, president; Tom Gustafson, vice-president; Dave Imig, student conductor; Charles Turcotte, Jerry Meyer, Chester Palmer. Janet Nelson is the accompanist. Student Council representative is Patricia Plank.

Associated Business Students

RAY ROTA
President

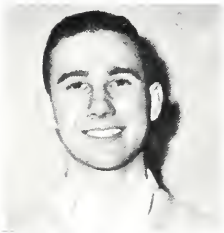

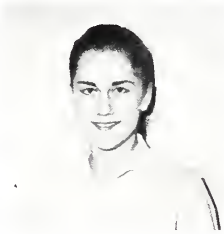

CAROLE SUE JOHNSON
Secretary

SPARKY HAUCK
Vice-President

DICK KOEPKE
Treasurer

The Associated Business Students are a group enrolled in the business courses at JJC. Business men from the Joliet area speak at their meetings. This year Paul Everett, Assistant Credit Manager for Sears Roebuck & Company, spoke to the club about the various advantages and disadvantages of the present-day credit system.

RON KNAKMUHS
Student Council Representative

AV: Janet Sigwalt, Dick Sandretti, and Joyce Glinz, at whose house the party was held. JoAnn Ulrick is secretary-treasurer for the second semester.

Engineers Club

Richard Galli, vice-president; Joe Petrovic, secretary-treasurer; and Andrew Klavins, president.

The Engineers' Club which is sponsored by Mr. Drew Castle, meets to discuss various phases in the field of engineering. The club is closely associated with the Joliet Chapter of the Society of Professional Engineers, who this year presented the Outstanding Engineering Student Award to Albert Longnecker.

Scholastic awards for the first semester were given to twelve members of the club. Receiving gold pins were: Russell Edwards, Albert Longnecker, Joseph Petrovic, Donald Johnson, and Dallas Munter. Silver pins were awarded to Morton Brown, William Fothergill, Carl Orner, William Rickoff, Richard Gerdes, James Gregorich, and Walter Schuda.

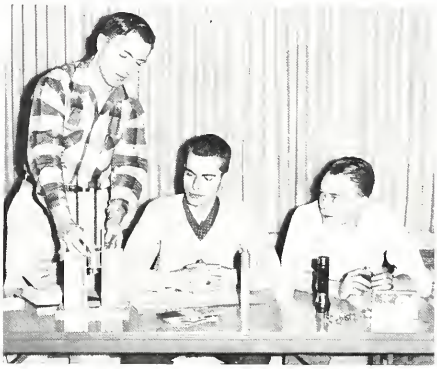

Dick Ward, Rick Gerdes, and Andy Klavins present a program entitled "Rocketry" at an Engineers' Club meeting.

"Shot" at a club gathering are William Rickoff, Walter Schuda, Dallas Munter, Don Johnson, Richard Galli, and Stanley Johnson. BACK ROW: Ben Caravalia, Bill Kowal, Joseph Ionich, Louis Bubon, Turcotte, Jerry Meyer, Chester Palmer. Valier Nelson is the accompanist. Student Council representative is R.

JC Players

The JC Players are a student group devoted to dramatics. All the aspects of play production – acting, staging, costuming, lighting, and direction–are handled.

This year the JC Players put on three one-act plays and one three-act play. Although anyone in JJC may try out for these plays, the cast is composed mainly of JC Players.

"The Angry Twelve" was directed by Mr. Robert Mallary, who is also sponsor of the club. A movie has been made from this play, which is adapted from Sherman L. Sergel's story, "Twelve Angry Men."

Listening intently as Mr. Mallary gives directions are Dick Wilhelmi, Marie Chalstrom, Al McCowan, Wayne Barnett, Jim Padley, Dolores Pagliei, and Les Nelson.

son, president second semester.

Throughout the year Press Club members spend many hours working on the three school publications, the monthly newspaper, *The Blazer*, the weekly column, *The Wolf Call*, and the annual, *The Shield*. But it is not all hard work as you can see by the pictures on this page.

Gerri McKanna and Pat Ward.

"Make a funny face", was Pat Ward's command. As you can see, she got results. Taking time out for a Press Club Party are Nancy Oseland, JoAnn Ulrich, Ron Knakmuhs, Bill Schroeder, Edelgard Eichholz, Jim Cassani, and Andy Klavins. FRONT ROW: Janet Sigwalt, Dick Sandretti, and Joyce Glinz, at whose house the party was held. JoAnn Ulrick is secretary-treasurer for the second semester.

Lettermen's Club

Some of the JJC Lettermen, ROW ONE: Joe Roman, secretary-treasurer, second semester; Jim Sparlin, Ken Griswold, Ray McGrath, Bob Lindner. ROW TWO: Larry Waddell, Student Council representative, second semester; Joe Garibaldi, president, second semester; Jack Ritzer, Sid Holder, John Hirschfeld, Terry Trent.

Scholastic awards for the first semester were [illegible] meeting.

"Shot" at a club gathering are William Rickoff, Walter Schuda, Dallas Munter, Don Johnson, Richard Galli, and Stanley Johnson. BACK ROW: Ron Caravalia, Bill Kowell, Joseph Jovak, and Jerry Baker. Turcotte, Jerry Meyer, Chester Palmer. Janet Nelson is the accompanist. Student Council representative is R.

Press Club

Weekly morning "ritual" shows some Press Club members enjoying coffee and rolls after the meeting has been adjourned. Dick Sandretti, president first semester; Janet Sigwalt, secretary-treasurer first semester; Ron Knakmuhs, vice-president both semesters; and Les Nelson, president second semester.

For the first time, this year the Press Club sponsored a homecoming queen candidate and float, and also two fund raising projects. These projects were "Pressograms" on Valentine's Day, and book covers with the JJC wolf and emblem. The club is sponsored by Mrs. Kathryn De Jarld, who also types all the copy for the publications.

Gerri McKanna and Pat Ward.

Throughout the year Press Club members spend many hours working on the three school publications, the monthly newspaper, *The Blazer*, the weekly column, *The Wolf Call*, and the annual, *The Shield*. But it is not all hard work as you can see by the pictures on this page.

"Make a funny face", was Pat Ward's command. As you can see, she got results. Taking time out for a Press Club Party are Nancy Oseland, JoAnn Ulrich, Ron Knakmuhs, Bill Schroeder, Edelgard Eichholz, Jim Cassani, and Andy Klavins. FRONT ROW: Janet Sigwalt, Dick Sandretti, and Joyce Glinz, at whose house the party was held. JoAnn Ulrick is secretary-treasurer for the second semester.

Students of Medical Science

Students of Medical Science represented in the above picture are, ROW ONE: Joyce Messamore, Sylvia Issacson, Nancy Rastello, Jean, Uhde, Karen Johnson, Kay Weiss, Judy Yahn, secretary, first semester; Mr. Edmund C. Puddicombe. ROW TWO: Dan Gutierrez, Beth Wisdom, Pat Plank, Lois Morawski, Martha Nicoll, Jonna Frosch, Gale Gaines, John Liesse. ROW THREE: Charles Clark, Eugene Matesi, Tryfon Spiliotis, Frank DeSandre, Ted James, Jay Luhtala, Al McCloud, Ken Molnar, and Bill Lewis.

The membership of SMS is composed of students in all fields of the medical sciences. Besides taking field trips to hospitals and research centers, the group this year sponsored the winning homecoming float. The club has two sponsors, Mr. Edmund C. Puddicombe and Mr. Glenn Young, both JJC alumni.

This semester's officers: Bill Lewis, president; Frank DeSandre, Student Council representative; Mr. Puddicombe; Jonna Frosch, secretary; Beth Wisdom, treasurer; and Sylvia Isaacson, vice-president.

Some of the student nurses attending JJC, front to back: Sue Smith, Nancy Munson, Nancy Smith, Irene Cerullo, Suzanne Ayers, Mary Lou Edmundson, Joan Knudson, Helen Brust, and Lorelee Diaz, center.

Student Council

Student Council, the student governing body, is composed of class officers and representatives from the various clubs at JJC and of the student body at large. This group meets weekly to discuss college activities, the allotment of the activity funds, and the general welfare of the student body.

Recommendations on school matters are made by the Council to the Dean of the College. The Social Council plans the activities of the year, such as the formal dances, college mixers, skating parties, ski trips.

Social Council members selected by Student Council this year are, ROW ONE: Patricia Ward, Judy Speckman, Carole Sue Johnson. BACK ROW: Bill Burns, Miss Susan Wood, Anthony Kammikar.

Members of Student Council this semester are, ROW ONE: Dick Sandretti, vice-president; Rosemary Anderson, secretary; Jim Sparlin, president. ROW TWO: Dolores Pagliei, Boosters'; Judy Rohmer, Frosh secretary, Janet Sigwalt, Press; Patricia Plank, Choir. ROW THREE: Dick Wilhelmi, representative-at-large; Kaye Powell, WAA; Frank DeSandre, SMS; Miss Wood, Nancy Ahrens, Soph secretary; Alive Levering, representative-at-large. ROW FOUR: Dean Elmer W. Rowley, Ron Knakmuhs, Business; Dave Imig, representative-at-large; Larry Waddell, Lettermen's; Sparky Hauck, representative-at-large; Mr. Eugene Bondar, sponsor of social activities; Thurman Bolerjack, Soph vice-president.

Women's Athletic Association

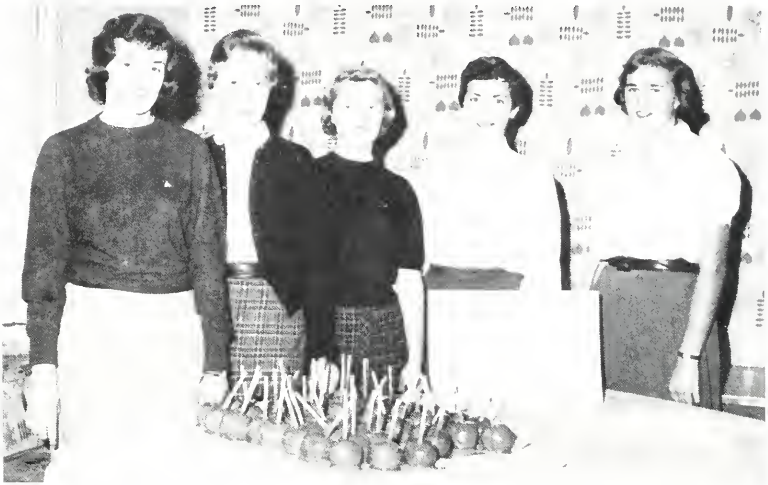

WAA officers: Judy Rohmer, publicity; Janet Reeves, secretary-treasurer, first semester; Judy Speckman, vice-president; Nancy Ahrens, president; Darlene Moore, activities.

Membership in the WAA is automatically gained by payment of the student activity fee. It is an all-girl organization for those who enjoy sports and rhythmic activities. This year they sponsored the Mother-Daughter Christmas Tea, the dance, *It Happens Every Spring*, sport's nights, and were active in the homecoming activities. Miss Wanda Stasieluk is this club's sponsor.

Pictured at one of the meetings are: Nancy Ahrens, Natalie Radakovich, Judy Yahn, Mary Kay Kelly, Carole Sue Johnson, secretary-treasurer, second semester; Judy Rohmer. BACK ROW: JoAnn Ulrick, Judy Speckman, Rosemary Anderson. Kaye Powell is WAA's Student Council representative.

Pompom Girls a

"Go, team, go!" The Pompon girls with their purple and white pompons give the boys on the team the extra energy to win *that* game, because the team knows that these girls, just like the whole student body, are behind them yelling for victory. Judy Long, Beth Wisdom, Kay Weiss, Jonie Bulkley, Judy Speckman, Rosemary Anderson, and Jonna Frosch, are shown displaying their pep at one of the football games.

Those who deserve a great deal of credit because of the excellent way they cheered the teams on to victory are Toni Sowa, Charlene Meditz, Cathy De Rosa, Sally Schorie, Beverly Joseph, and Sandy Misischia.

Women's Ath

WAA officers: Judy Rohmer, publicity; J
Speckman, vice-president; Nancy Ahrens, p

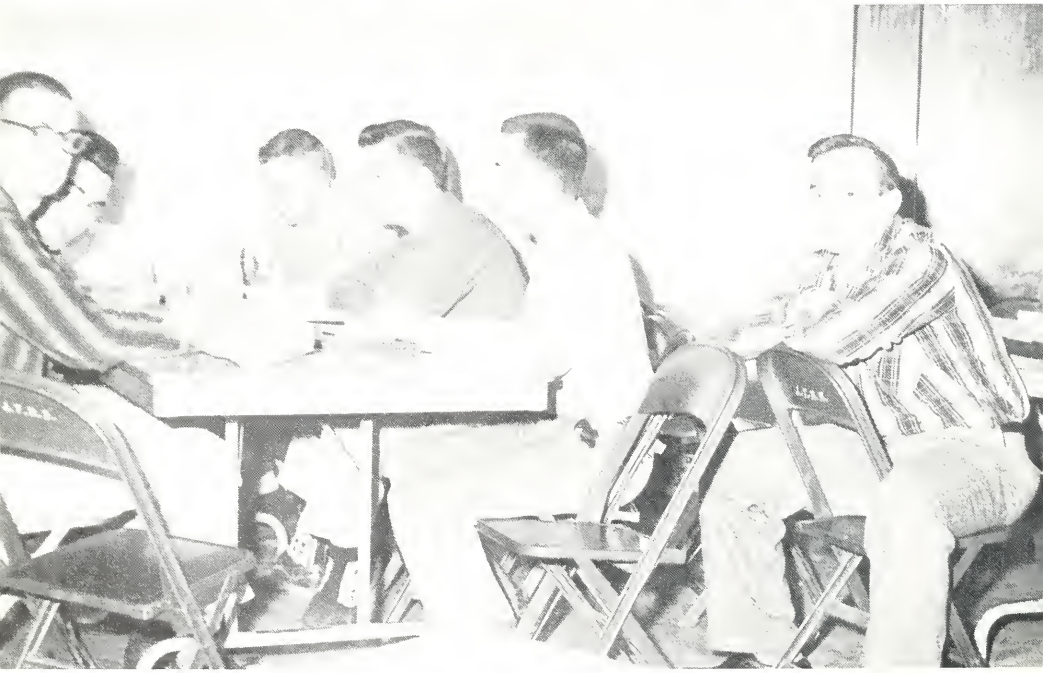

SPORTS

Football

Overwhelming five of its eight opponents and slipping behind the others, Joliet Junior College's grid squad, under the direction of Coach Herm Walser and Assistant Coach George Fahrenholz, captured second place in the Illinois Junior College Football Conference. This is the first time in several years that the Wolves have completed their season in such good standing.

Joliet Junior College scored 118 points against 130 for their opponents.

In top position with 587 yards was Joe Mussario (All-American) averaging 6.6 yards a carry. Bob Howard grabbed second place with 532 yards for a 5.4 yard average.

Coach Herm Walser

Coach George Fahrenholz

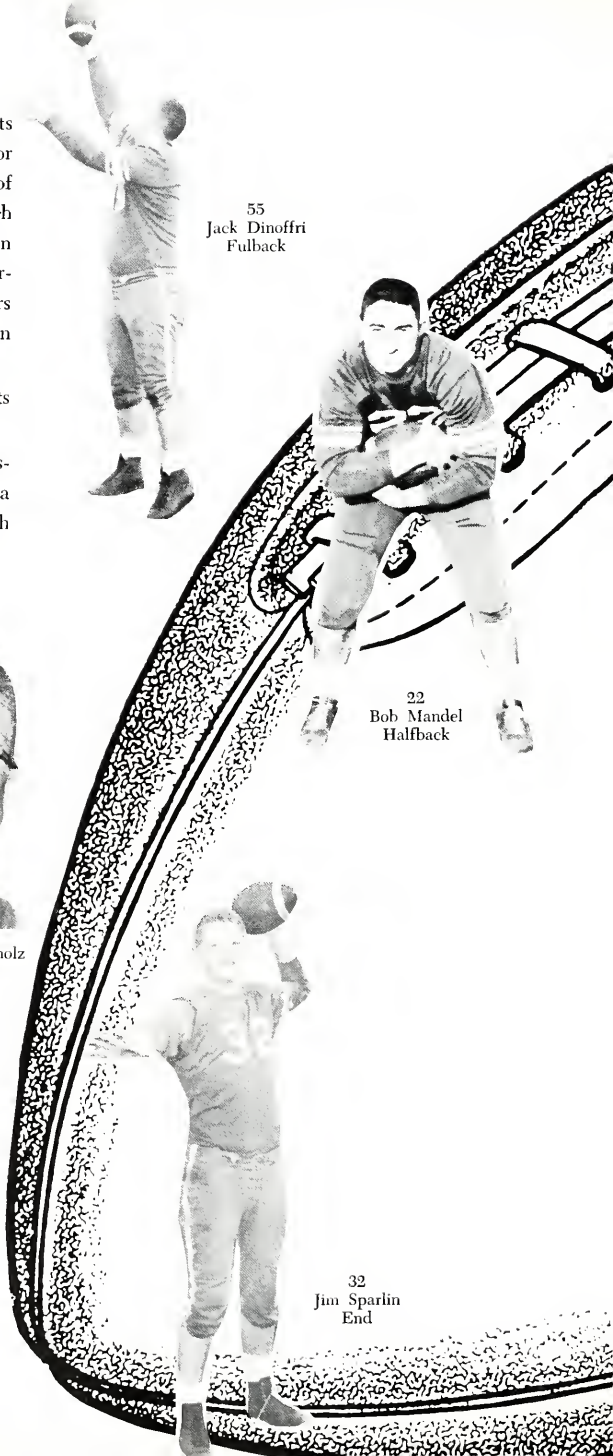

1957 FOOTBALL SCORES

Won 5 Lost 3

Team	JJC	Opp.
DeKalb	7	6
Wright	18	26
Grand Rapids	6	27
North Park	7	6
Wilson	34	18
LaSalle	14	12
Thornton	14	28
Morton	18	7

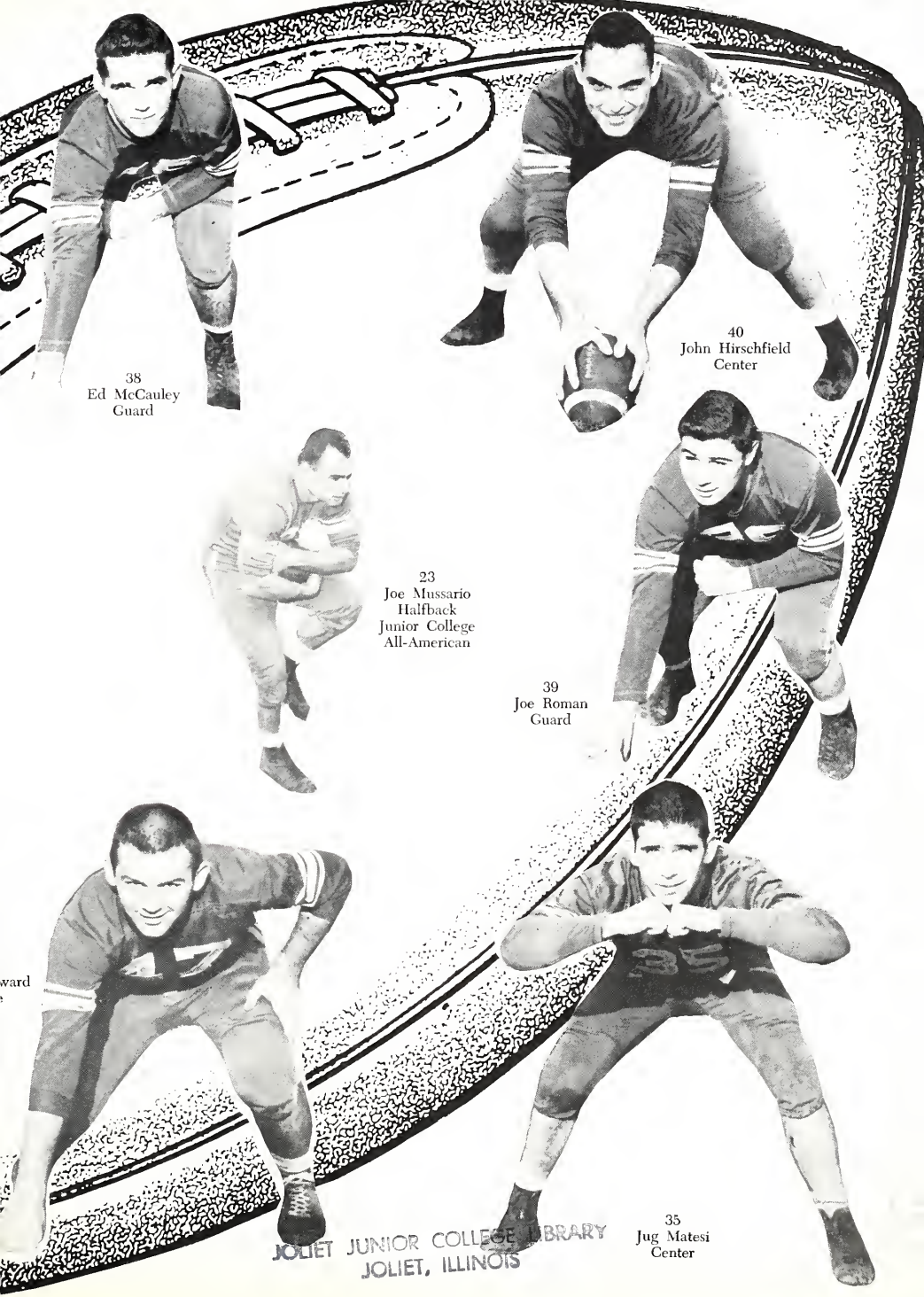

JOLIET JUNIOR COLLEGE LIBRARY
JOLIET, ILLINOIS

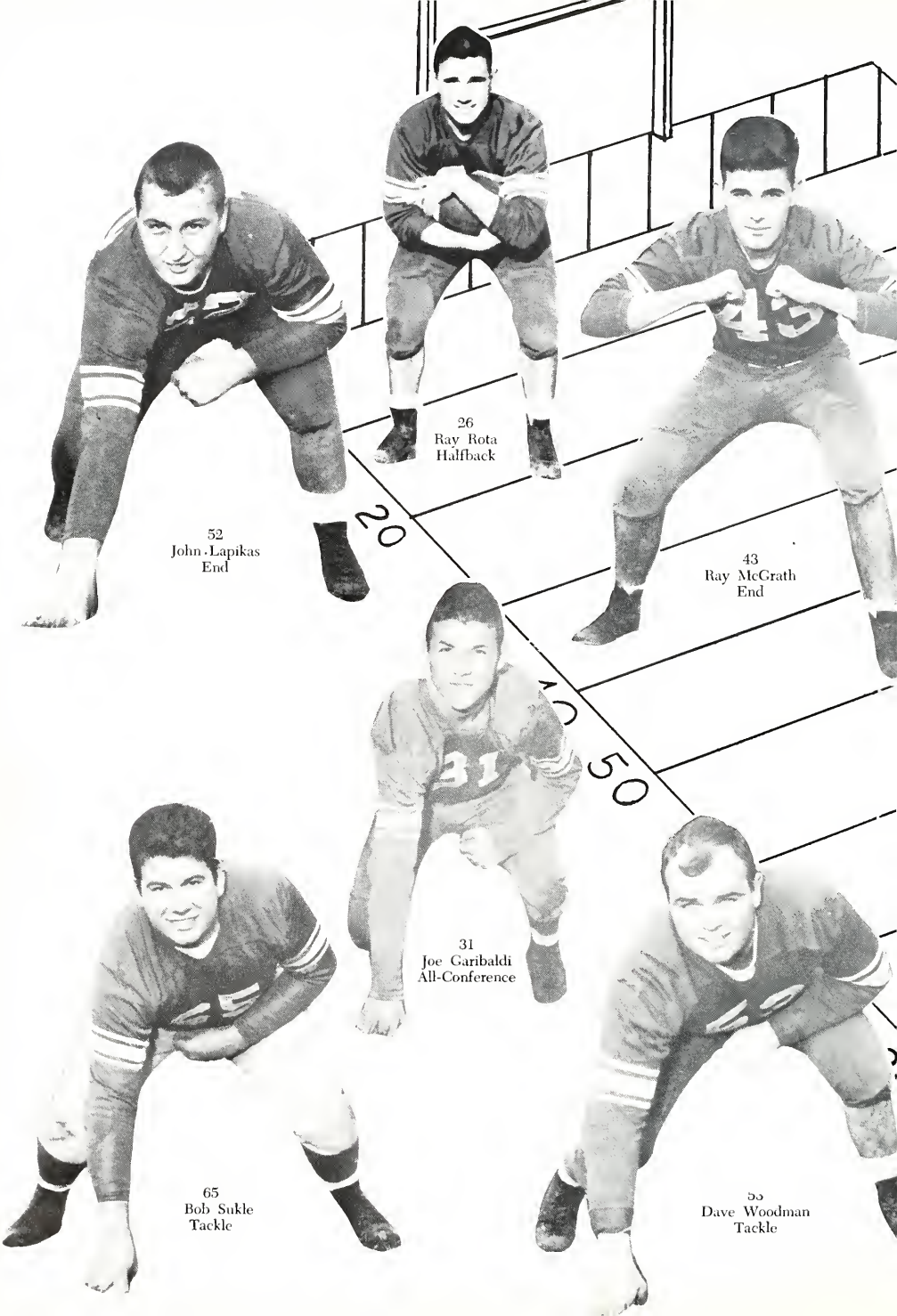
26
Ray Rota
Halfback
52
John Lapikas
End
43
Ray McGrath
End
31
Joe Garibaldi
All-Conference
65
Bob Sukle
Tackle
55
Dave Woodman
Tackle

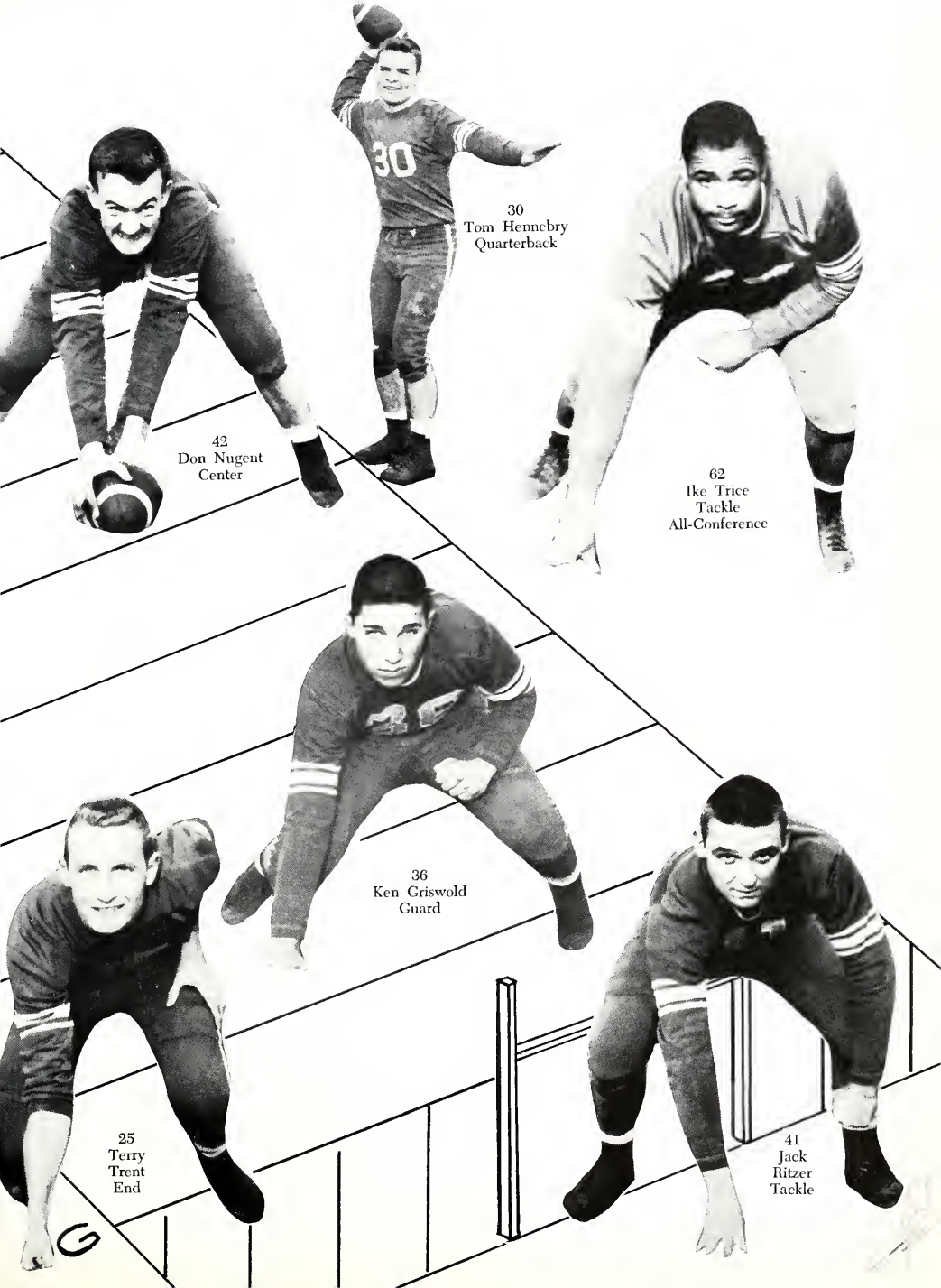

30
Tom Hennebry
Quarterback

42
Don Nugent
Center

62
Ike Trice
Tackle
All-Conference

36
Ken Griswold
Guard

25
Terry
Trent
End

41
Jack
Ritzer
Tackle

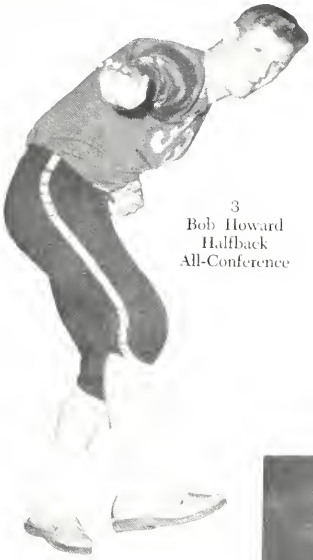

3
Bob Howard
Halfback
All-Conference

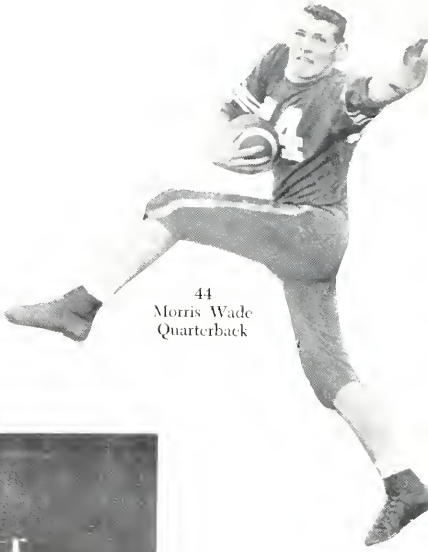

44
Morris Wade
Quarterback

The power that brought
victory to the Wolves.

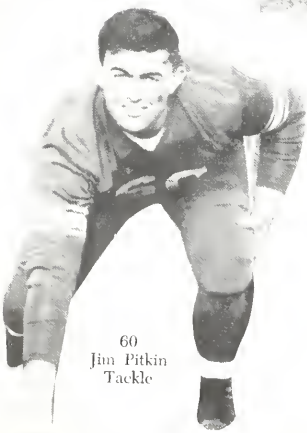

60
Jim Pitkin
Tackle

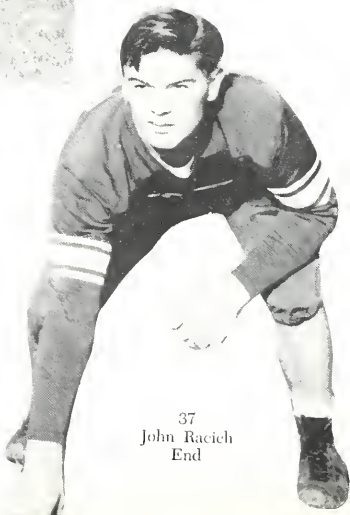

37
John Racich
End

TOP ROW: Coach Walser, R. McGrath, B. Sukle, T. Trent, I. Trice, J. Pitkin, D. Nugent, J. Hirschfeld, M. Wade, Manager C. Brown, Coach Fahrenholz. MIDDLE ROW: E. McCauley, R. Rota, T. Hennebry, E. Woodward, J. Ritzer, J. Roman, J. Dinoffri. BOTTOM ROW: E. Matesi, J. Racich, K. Griswold, J. Mussario, J. Lapikas, J. Sparlin, J. Gariboldi.

Matesi recovers an opponent's fumble late in the third quarter.

Superior blocking and running brought five victories to the Wolves.

All-American, Joe Mussario, runs into trouble trying to get around his right end.

Go Wolves Go,

On To Victory

The Wolves forge on to another victory.

STANDING: Bill Lloyd, Sid Holder, Ken Molnar, Coach Shirley Winterroth.
KNEELING: Lee Heilman, Jack Amorose. INSERT: Harold Ayers.

Golf

CONFERENCE STANDINGS

Team		
Joliet	5	2
Wright	3	3
Thornton	2	2
LaGrange	1	4

CONFERENCE SCORES

Joliet	317
Wright	318
LaGrange	362
Thornton	380

Linkmen Find Putting Around Pays Off

JUNIOR COLLEGE CONFERENCE CHAMPIONS

Decisively downing five opponents and falling before two others, the Joliet Junior College fairway squad, under Coach Shirley Winterroth, emerged with a season record of 5-2 and the Illinois Junior College Conference trophy.

Top honors came when Joliet Junior College downed a six-year reign of Wright Junior College by one stroke.

INDIVIDUAL SCORES

Sid Holder	75
Ken Molnar	78
Harold Ayers	80
Bill Lloyd	84

Basketball

Battling their way past the Regional finals to the Nationals at Hutchinson, Kansas, the Wolves' hardwood crew, directed by Coach A. A. Wills, tossed defeat into the hands of twenty-six opponents during the season and succumbed to this fate before only five, ending up as the *Number Five JC Team in the Nation.*

The Wolves drew bad luck in their first game at the National Tourney by dropping behind Cameron, Oklahoma, but went on to down their other opponents, Fairbury, Frank Philips, and Broome Tech to capture fifth place.

During the season Jerry Keigher tossed in 241 field goals and 164 free throws for a total of 646 points, the leading mark at JJC. The highest number of free throws, 224, including 50 in a row, was taken to Ted James. James also received national honors at the National Tourney. Ted was runner-up to Keigher with 596 points.

Coach A. A. Wills

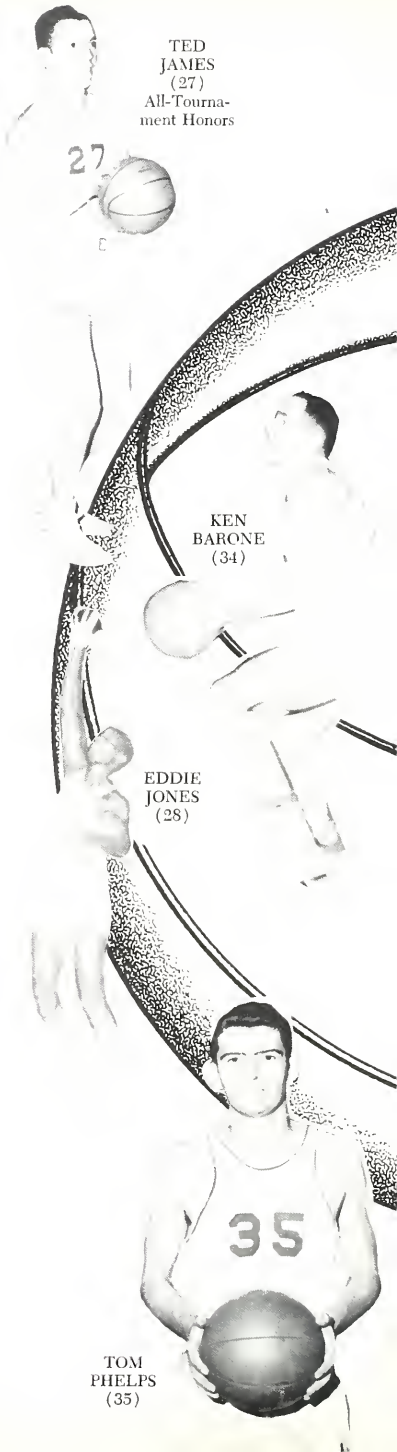

TED JAMES (27) All-Tournament Honors

KEN BARONE (34)

EDDIE JONES (28)

TOM PHELPS (35)

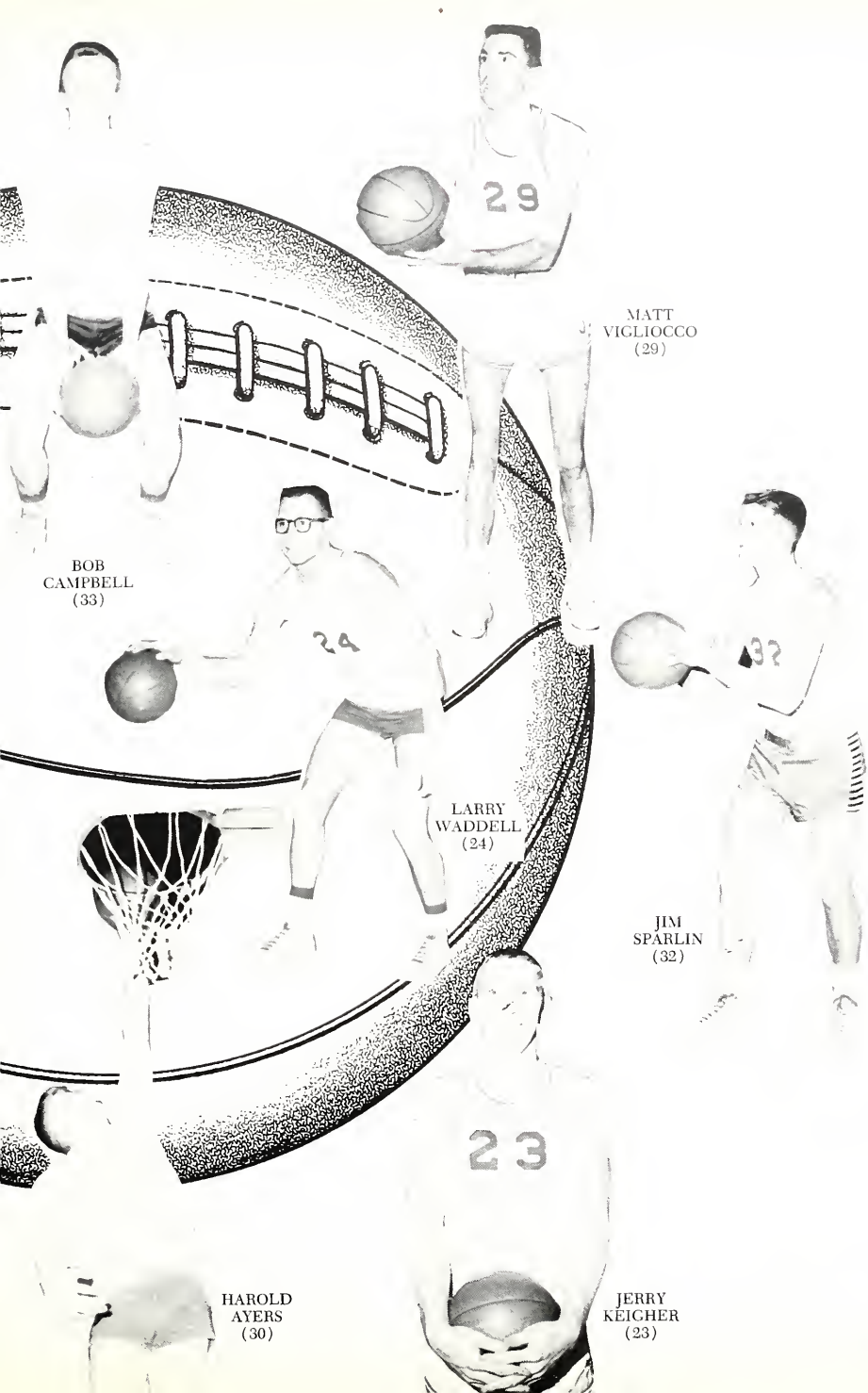
29
MATT
VIGLIOCCO
(29)
BOB
CAMPBELL
(33)
24
32
LARRY
WADDELL
(24)
JIM
SPARLIN
(32)
23
HAROLD
AYERS
(30)
JERRY
KEIGHER
(23)

Go!

Go!

Go!

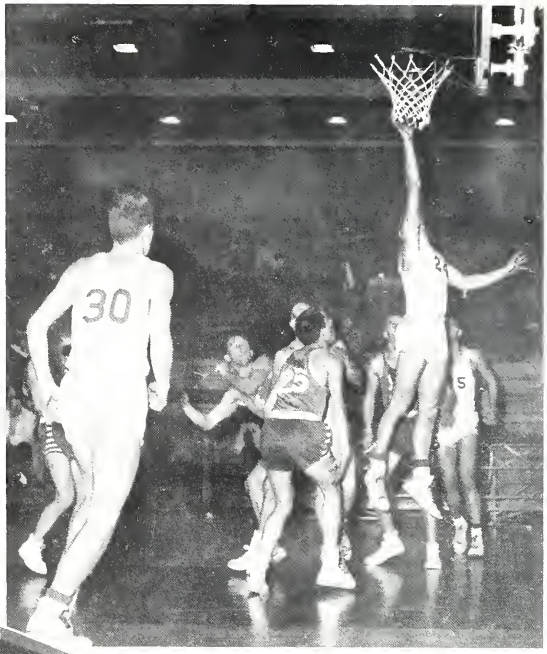

Come on up, the weather's fine!

Here we go again!

Keigher goes for a bucket.

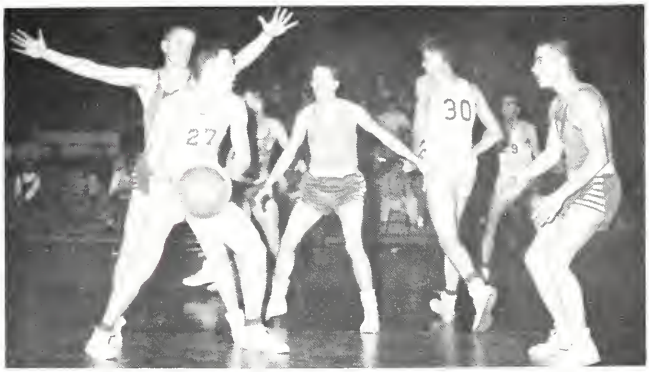

Hey------Where are you guys?

Wolves In Action

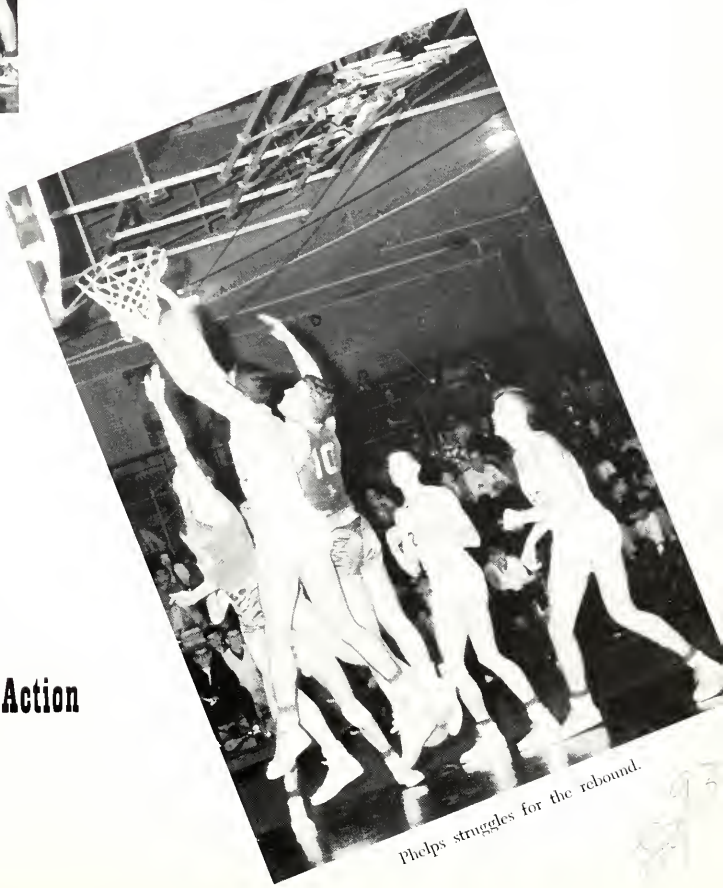

Phelps struggles for the rebound.

Nation's Number Five Team

This is basketball? It looks more like football.

Wait a minute—It'll come down.

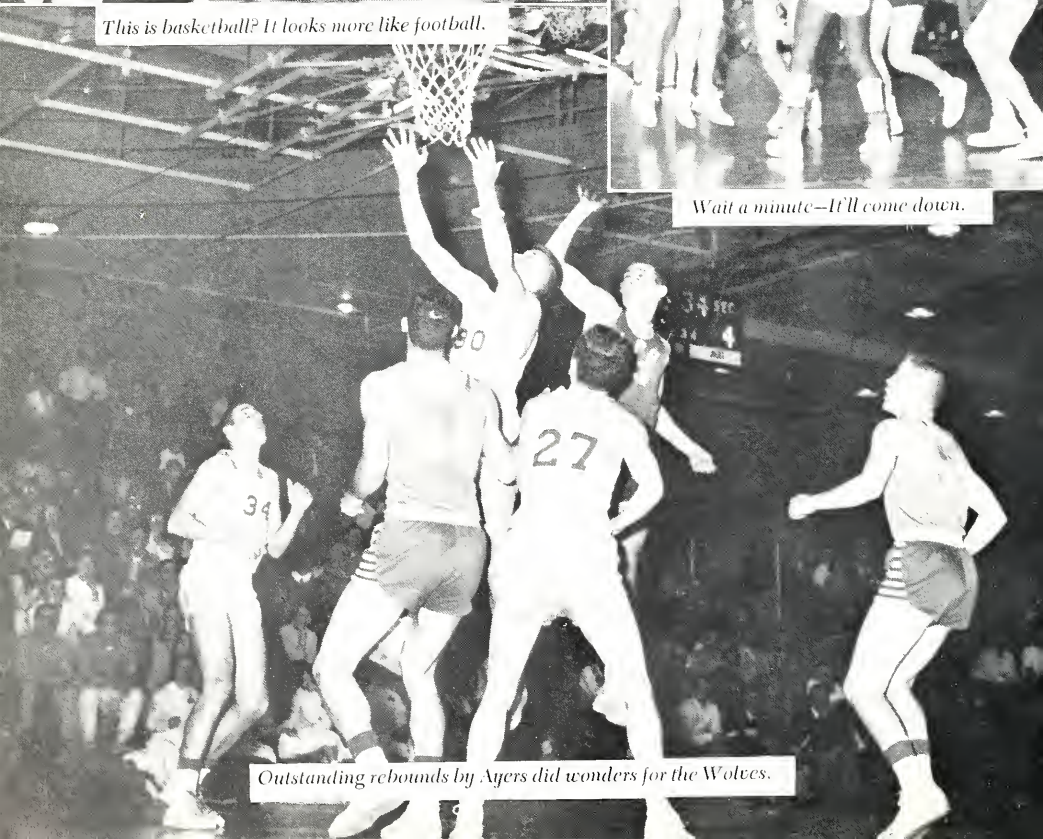

Outstanding rebounds by Ayers did wonders for the Wolves.

Loyal fans cheer us on to victory.

Hey—That's not fair!

(Spike) Jones away for another bucket.

There are some studious ones.

Must have been good news in those Valentine Pressograms!

Typical JJC Student, Wayne?

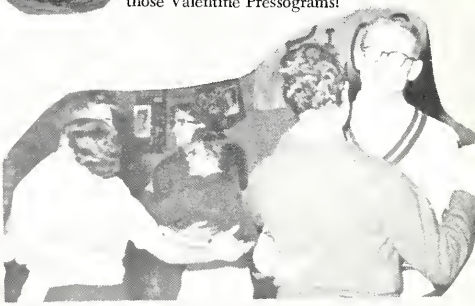

JJC's favorite sport, dancing.

exhausting.

Now to relax.

Go, team, go!!

Ain't we got fun?

MRS. JUAN

MISS SUSAN WOOD
Assistant Dean

Gee, I never read such a funny letter.

There are some studious ones.

Typical JJC Student, Wayne?

Must have been good news in those Valentine Pressograms!

A ski trip certainly is exhausting.

Now to relax.

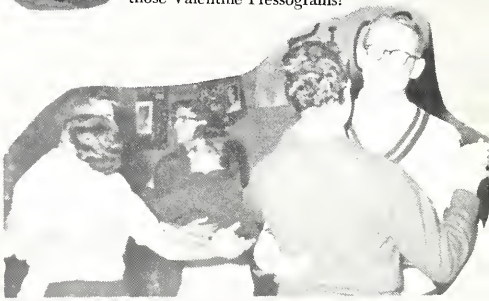

JJC's favorite sport, dancing.

Go, team, go!!

Ain't we got fun?

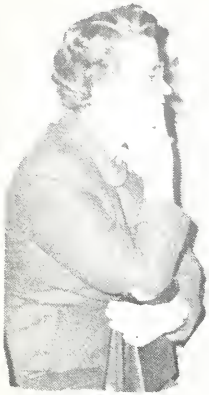

What shall I do next?

"And away we go!"

This is more fun than taking pictur

The girls' pet peeve.

Who'll win the peanut race?

Think I'll sit this one out.

Concentration!

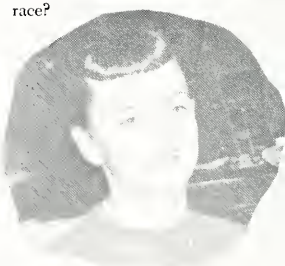

Big Scoop!

Les meets his punishment.

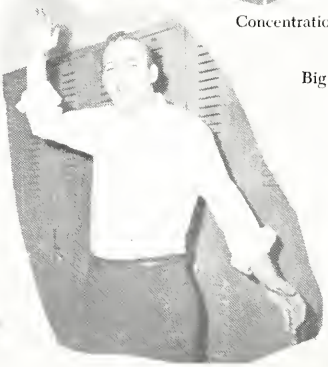

Really, Joe, it couldn't have been been that big.

JOLIET JUNIOR COLLEGE LIBRARY
JOLIET, ILLINOIS